

SERVICE MANUAL

W655RC1

notebook



Notebook Computer

W655RC1

Service Manual

Notice

The company reserves the right to revise this publication or to change its contents without notice. Information contained herein is for reference only and does not constitute a commitment on the part of the manufacturer or any subsequent vendor. They assume no responsibility or liability for any errors or inaccuracies that may appear in this publication nor are they in anyway responsible for any loss or damage resulting from the use (or misuse) of this publication.

This publication and any accompanying software may not, in whole or in part, be reproduced, translated, transmitted or reduced to any machine readable form without prior consent from the vendor, manufacturer or creators of this publication, except for copies kept by the user for backup purposes.

Brand and product names mentioned in this publication may or may not be copyrights and/or registered trademarks of their respective companies. They are mentioned for identification purposes only and are not intended as an endorsement of that product or its manufacturer.

Version 1.0
June 2016

Trademarks

Intel, Pentium and Intel Core are trademarks of Intel Corporation.

Windows® is a registered trademark of Microsoft Corporation.

Other brand and product names are trademarks and /or registered trademarks of their respective companies.

About this Manual

This manual is intended for service personnel who have completed sufficient training to undertake the maintenance and inspection of personal computers.

It is organized to allow you to look up basic information for servicing and/or upgrading components of the **W655RC1** series notebook PC.

The following information is included:

Chapter 1, Introduction, provides general information about the location of system elements and their specifications.
Chapter 2, Disassembly, provides step-by-step instructions for disassembling parts and subsystems and how to upgrade elements of the system.

Appendix A, Part Lists

Appendix B, Schematic Diagrams

Appendix C, Updating the FLASH ROM BIOS

Preface

IMPORTANT SAFETY INSTRUCTIONS

Follow basic safety precautions, including those listed below, to reduce the risk of fire, electric shock and injury to persons when using any electrical equipment:

1. Do not use this product near water, for example near a bath tub, wash bowl, kitchen sink or laundry tub, in a wet basement or near a swimming pool.
2. Avoid using a telephone (other than a cordless type) during an electrical storm. There may be a remote risk of electrical shock from lightning.
3. Do not use the telephone to report a gas leak in the vicinity of the leak.
4. Use only the power cord and batteries indicated in this manual. Do not dispose of batteries in a fire. They may explode. Check with local codes for possible special disposal instructions.
5. This product is intended to be supplied by a Listed Power Unit as follows:
 - AC Input of 100 - 240V, 50 - 60Hz, DC Output of 19.5V, 6.15A (**120** Watts) minimum AC/DC Adapter.

CAUTION

This Computer's Optical Device is a Laser Class 1 Product

FCC Statement

This device complies with Part 15 of the FCC Rules. Operation is subject to the following two conditions:

This device may not cause harmful interference.

This device must accept any interference received, including interference that may cause undesired operation.

Instructions for Care and Operation

The notebook computer is quite rugged, but it can be damaged. To prevent this, follow these suggestions:

1. **Don't drop it, or expose it to shock.** If the computer falls, the case and the components could be damaged.



2. **Keep it dry, and don't overheat it.** Keep the computer and power supply away from any kind of heating element. This is an electrical appliance. If water or any other liquid gets into it, the computer could be badly damaged.

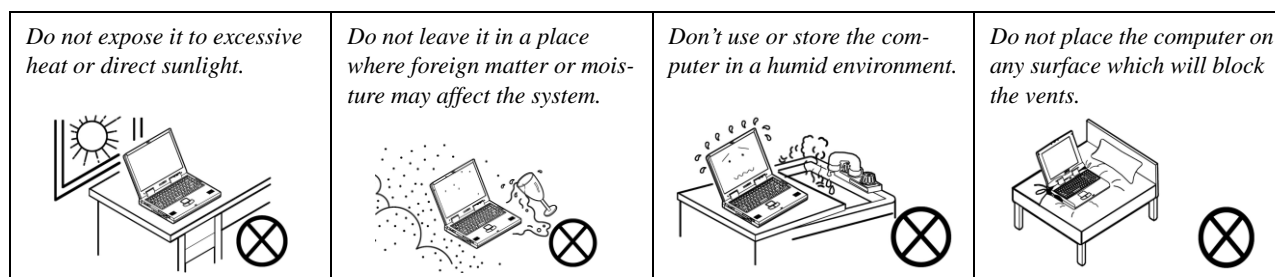

3. **Follow the proper working procedures for the computer.** Shut the computer down properly and don't forget to save your work. Remember to periodically save your data as data may be lost if the battery is depleted.

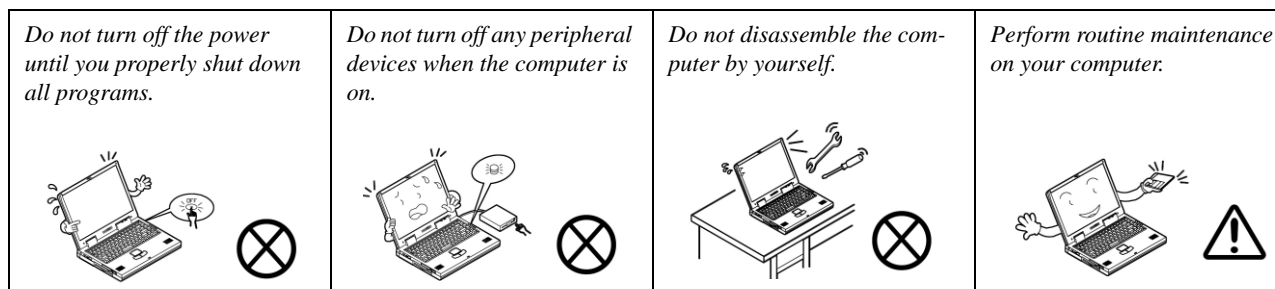

Preface

4. **Avoid interference.** Keep the computer away from high capacity transformers, electric motors, and other strong magnetic fields. These can hinder proper performance and damage your data.
5. **Take care when using peripheral devices.**

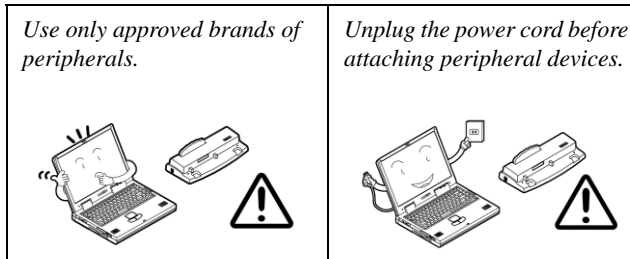

Power Safety

The computer has specific power requirements:

- Only use a power adapter approved for use with this computer.
- Your AC adapter may be designed for international travel but it still requires a steady, uninterrupted power supply. If you are unsure of your local power specifications, consult your service representative or local power company.
- The power adapter may have either a 2-prong or a 3-prong grounded plug. The third prong is an important safety feature; do not defeat its purpose. If you do not have access to a compatible outlet, have a qualified electrician install one.
- When you want to unplug the power cord, be sure to disconnect it by the plug head, not by its wire.
- Make sure the socket and any extension cord(s) you use can support the total current load of all the connected devices.
- Before cleaning the computer, make sure it is disconnected from any external power supplies.

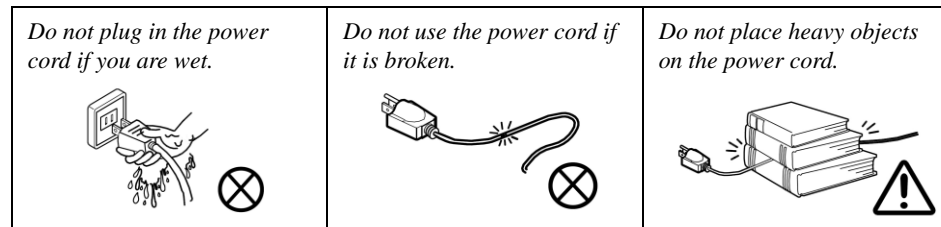

Power Safety Warning

Before you undertake any upgrade procedures, make sure that you have turned off the power, and disconnected all peripherals and cables (including telephone lines and power cord). It is advisable to also remove your battery in order to prevent accidentally turning the machine on.

Battery Precautions

- Only use batteries designed for this computer. The wrong battery type may explode, leak or damage the computer.
- Do not continue to use a battery that has been dropped, or that appears damaged (e.g. bent or twisted) in any way. Even if the computer continues to work with a damaged battery in place, it may cause circuit damage, which may possibly result in fire.
- Recharge the batteries using the notebook's system. Incorrect recharging may make the battery explode.
- Do not try to repair a battery pack. Refer any battery pack repair or replacement to your service representative or qualified service personnel.
- Keep children away from, and promptly dispose of a damaged battery. Always dispose of batteries carefully. Batteries may explode or leak if exposed to fire, or improperly handled or discarded.
- Keep the battery away from metal appliances.
- Affix tape to the battery contacts before disposing of the battery.
- Do not touch the battery contacts with your hands or metal objects.

Battery Guidelines

The following can also apply to any backup batteries you may have.

- If you do not use the battery for an extended period, then remove the battery from the computer for storage.
- Before removing the battery for storage charge it to 60% - 70%.
- Check stored batteries at least every 3 months and charge them to 60% - 70%.



Battery Disposal

The product that you have purchased contains a rechargeable battery. The battery is recyclable. At the end of its useful life, under various state and local laws, it may be illegal to dispose of this battery into the municipal waste stream. Check with your local solid waste officials for details in your area for recycling options or proper disposal.

Caution

Danger of explosion if battery is incorrectly replaced. Replace only with the same or equivalent type recommended by the manufacturer. Discard used battery according to the manufacturer's instructions.

Battery Level

Click the battery icon  in the taskbar to see the current battery level and charge status. A battery that drops below a level of 10% will not allow the computer to boot up. Make sure that any battery that drops below 10% is recharged within one week.

Preface

Related Documents

You may also need to consult the following manual for additional information:

User's Manual on CD/DVD

This describes the notebook PC's features and the procedures for operating the computer and its ROM-based setup program. It also describes the installation and operation of the utility programs provided with the notebook PC.

System Startup

1. Remove all packing materials.
2. Place the computer on a stable surface.
3. Insert the battery and make sure it is locked in position.
4. Securely attach any peripherals you want to use with the computer (e.g. keyboard and mouse) to their ports.
5. Attach the AC/DC adapter to the DC-In jack on the left of the computer, then plug the AC power cord into an outlet, and connect the AC power cord to the AC/DC adapter.
6. Use one hand to raise the lid/LCD to a comfortable viewing angle (do not exceed 130 degrees); use the other hand (as illustrated in Figure 1) to support the base of the computer (**Note: Never** lift the computer by the lid/LCD).
7. Press the power button to turn the computer "on".

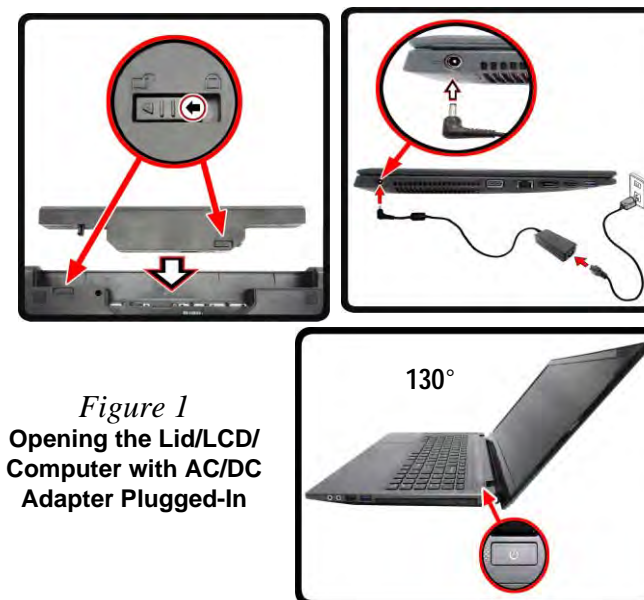

Figure 1
**Opening the Lid/LCD/
Computer with AC/DC
Adapter Plugged-In**



Shut Down

Note that you should always shut your computer down by clicking **Settings** in the **Charms Bar** (use the **Windows Logo Key** + **C** key combination to access the Charms Bar) and choosing **Shut down** from the **Power** menu.

This will help prevent hard disk or system problems.

Contents

Introduction1-1

Overview	1-1
Specifications	1-2
External Locator - Top View with LCD Panel Open	1-4
External Locator - Front & Right Side Views	1-5
External Locator - Left Side & Rear View	1-6
External Locator - Bottom View	1-7
Mainboard Overview - Top (Key Parts)	1-8
Mainboard Overview - Bottom (Key Parts)	1-9
Mainboard Overview - Top (Connectors)	1-10
Mainboard Overview - Bottom (Connectors)	1-11

Disassembly2-1

Overview	2-1
Maintenance Tools	2-2
Connections	2-2
Maintenance Precautions	2-3
Disassembly Steps	2-4
Removing the Battery	2-5
Removing the Keyboard	2-6
Removing the Hard Disk Drive	2-7
Removing the Optical (CD/DVD) Device	2-10
Removing the System Memory (RAM)	2-12
Removing the Wireless LAN Module	2-14
Wireless LAN, Combo, 3G & LTE Module Cables	2-15
Removing the 3G Module	2-16
Removing the SSD Module	2-17
Removing the CCD	2-18

Part ListsA-1

Part List Illustration Location	A-2
---------------------------------------	-----

Top	A-3
Bottom	A-4
DVD DUAL	A-5
HDD	A-6
2nd HDD	A-7
LCD	A-8

Schematic Diagrams.....B-1

System Block Diagram	B-2
Processor 1/6	B-3
Processor 2/6	B-4
Processor 3/6	B-5
Processor 4/6	B-6
Processor 5/6	B-7
Processor 6/6	B-8
DDR4 CHA SO-DIMM_0	B-9
DDR4 CHB SO-DIMM_0	B-10
VGA PCI-E Interface	B-11
VGA Frame Buffer Interface	B-12
VGA Frame Buffer A	B-13
VGA Frame Buffer A	B-14
VGA Frame Buffer B	B-15
VGA Frame Buffer B	B-16
VGA I/O	B-17
VGA NVVDD Decoupling	B-18
PS8625	B-19
Panel, Inverter	B-20
CRT	B-21
HDMI	B-22
PCH 1/9	B-23
PCH 2/9	B-24

Preface

PCH 3/9	B-25
PCH 4/9	B-26
PCH 5/9	B-27
PCH 6/9	B-28
PCH 7/9	B-29
PCH 8/9	B-30
PCH 9/9	B-31
M.2 3G + M.2 SATA	B-32
M.2 WLAN+BT, PCIE4X SSD	B-33
ASM 1142 & 2142	B-34
ASM Power	B-35
USB3.0 Con, USB Charger	B-36
Card Reader (RTL8411B)	B-37
HDD, TP, Audio, USB	B-38
LED, CCD, TPM, Power Con	B-39
AUDIO CODEC ALC269 VC2	B-40
KBC-ITE IT8587	B-41
5V, 5VS, 3.3V, 3.3VS, 3.3VA	B-42
1.0V, VCCIO	B-43
VDD3, VDD5	B-44
DDR 1.2V / 0.6VS	B-45
VCORE Output Stage	B-46
VCC_Core & VCCSA	B-47
1.0DX_VCCSTG / VCCSFR_OC	B-48
VCCGT	B-49
VCCGT Output Stage	B-50
AC_In, Charger	B-51
N16P/S, NVVDD, PEX, FBVDDQ	B-52
FBVDDQ	B-53
PEX_VDD	B-54
Audio Board	B-55
Power Switch Board	B-56

ODD to HDD Board	B-57
RTC Board	B-58
ODD to HDD Board	B-59
Power Sequence	B-60

Updating the FLASH ROM BIOS..... C-1

Download the BIOS	C-1
Unzip the downloaded files to a bootable CD/DVD/ or	
USB Flash drive	C-1
Set the computer to boot from the external drive	C-1
Use the flash tools to update the BIOS	C-2
Restart the computer (booting from the HDD)	C-2

Chapter 1: Introduction

Overview

This manual covers the information you need to service or upgrade the **W655RC1** series notebook computer. Information about operating the computer (e.g. getting started, and the *Setup* utility) is in the *User's Manual*. Information about drivers (e.g. VGA & audio) is also found in the *User's Manual*. The manual is shipped with the computer.

Operating systems (e.g. *Windows 8.1*, etc.) have their own manuals as do application softwares (e.g. word processing and database programs). If you have questions about those programs, you should consult those manuals.

The **W655RC1** series notebook is designed to be upgradeable. See [Disassembly on page 2 - 1](#) for a detailed description of the upgrade procedures for each specific component. Please take note of the warning and safety information indicated by the “” symbol.

The balance of this chapter reviews the computer's technical specifications and features.

Introduction

Specifications



Latest Specification Information

The specifications listed here are correct at the time of sending them to the press. Certain items (particularly processor types/speeds) may be changed, delayed or updated due to the manufacturer's release schedule. Check with your service center for more details.



CPU

The CPU is not a user serviceable part. Accessing the CPU in any way may violate your warranty.

Processor Options

Intel® Core™ i7 Processor

i7-6700HQ (2.60GHz)

8MB Smart Cache, **14nm**, DDR4-2133MHz, TDP 45W

Intel® Core™ i5 Processor

i5-6440HQ (2.60GHz), i5-6300HQ (2.30GHz)

6MB Smart Cache, **14nm**, DDR4-2133MHz, TDP 45W

Intel® Core™ i3 Processor

i3-6100H (2.70GHz)

3MB Smart Cache, **14nm**, DDR4- 2133MHz, TDP 35W

Core Logic

Intel® HM170 Chipset

BIOS

64Mb SPI Flash ROM

AMI BIOS

Memory

Two 260 Pin SO-DIMM Sockets Supporting **DDR4 2133MHz** Memory

Memory Expandable up to 32GB

(The real memory operating frequency depends on the FSB of the processor.)

Storage

One Changeable 2.5" 9.5mm/7.0mm (h) SATA HDD/SSD
(**Factory Option**) One M.2 **SATA/PCIe Gen3 x4** Solid State Drive (SSD)

(**Factory Option**) One 12.7mm(h) Optical Device Type Drive (Super Multi Drive)

Or

(**Factory Option**) 2.5" 9.5mm 2nd HDD/SSD caddy

LCD Options

15.6" (39.62cm), 16:9, HD (1366x768)/FHD (1920x1080)

Video Adapter

Intel® Integrated GPU and NVIDIA® Discrete GPU

Supports Microsoft Hybrid Graphics

Intel Integrated GPU

Intel® HD Graphics 530

Dynamic Frequency

Intel Dynamic Video Memory Technology

Microsoft DirectX®12 Compatible

NVIDIA® Discrete GPU

NVIDIA® GeForce GTX 950M

2GB GDDR5 Video RAM on board

Microsoft DirectX® 12 Compatible

Audio

High Definition Audio Compliant Interface

2 * Built-In Speakers

Built-In Microphone

Or

(**Factory Option**) Built-In Array Microphone

Sound Blaster™ Cinema 2

Security

Security (Kensington® Type) Lock Slot

BIOS Password

Intel PTT for systems without hardware TPM

(**Factory Option**) TPM v 2.0

Keyboard

Full-size "WinKey" keyboard (with numeric keypad)

Pointing Device

Built-in Touchpad

Interface

Three USB 3.0 (USB 3.1 Gen 1) Type A Ports

Or

(Factory Option) Two USB 3.1 Gen 2 Type A Ports and one USB 3.0 (USB 3.1 Gen 1) Type A Port

One USB 2.0 Port

One HDMI-Out Port

One External Monitor Port

One Headphone-Out Jack

One Microphone-In Jack

One RJ-45 LAN Jack

One DC-in Jack

M.2 Slots

Slot 1 for **WLAN and Bluetooth** Combo Module

Slot 2 for **SATA/PCIe Gen3 x4 SSD**

(Factory Option) Slot 3 for **3G/4G** Module

Card Reader

Embedded Multi-In-1 Card Reader

MMC (MultiMedia Card) / RS MMC

SD (Secure Digital) / Mini SD / SDHC/ SDXC

MS (Memory Stick) / MS Pro / MS Duo

Communication

Built-In Gigabit Ethernet LAN

1.0M HD PC Camera Module

Or

(Factory Option) 2.0M FHD PC Camera Module

(Factory Option) **3G** or **4G** M.2 Module

WLAN/ Bluetooth M.2 Modules:

(Factory Option) Intel® Wireless-AC 8260 Wireless LAN

(802.11ac) + Bluetooth **4.1**

(Factory Option) Intel® Wireless-AC 3165 Wireless LAN

(802.11ac) + Bluetooth **4.0**

(Factory Option) Intel® Wireless-N 7265 Wireless LAN

(802.11b/g/n) + Bluetooth **4.0**

(Factory Option) Third-Party Wireless LAN **(802.11b/g/n)** + Bluetooth **4.0**

Environmental Spec**Temperature**

Operating: 5°C - 35°C

Non-Operating: -20°C - 60°C

Relative Humidity

Operating: 20% - 80%

Non-Operating: 10% - 90%

Power

Full Range AC/DC Adapter

AC Input: 100 - 240V, 50 - 60Hz

DC Output: 19.5V, 6.15A (**120W**)

(Factory Option) Removable 6 Cell Smart Lithium-Ion Battery Pack, 62.16WH

(Factory Option) Removable 6 Cell Smart Lithium-Ion Battery Pack, 48.84WH

Dimensions & Weight

374mm (w) * 252mm (d) * 14 - 31.4mm (h)

OR

374mm (w) * 249.5mm (d) * 14.8 - 32.8mm (h)

2.5kg (Barebone with ODD and 62.16WH Battery)

Introduction

Figure 1
Top View

1. PC Camera
2. Built-In Microphone
3. *PC Camera LED
**When the PC camera is in use, the LED will be illuminated in red.*
4. LCD
5. Power Button
6. LED Indicator
7. Keyboard
8. Touchpad & Buttons

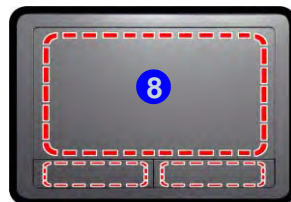

Note that the Touchpad and Buttons valid operational area is that indicated within the red dotted lines.

External Locator - Top View with LCD Panel Open



External Locator - Front & Right Side Views

FRONT VIEW



Figure 2
Front View

1. LED Indicator
2. Multi-in-1 Card Reader

RIGHT SIDE VIEW



Figure 3
Right Side View

1. Microphone-In Jack
2. Headphone-Out Jack
3. USB Ports
4. Optical Device Drive Bay
5. Emergency Eject Hole
6. Security Lock Slot

Introduction

External Locator - Left Side & Rear View

Figure 4
Left Side View

1. DC-In Jack
2. Vent
3. External Monitor Port
4. RJ-45 LAN Jack
5. Combined eSATA/USB 3.0/3.1 Port
6. HDMI-Out Port
7. USB 3.0/3.1 Port

LEFT SIDE VIEW



Figure 5
Rear View

1. Battery

REAR VIEW

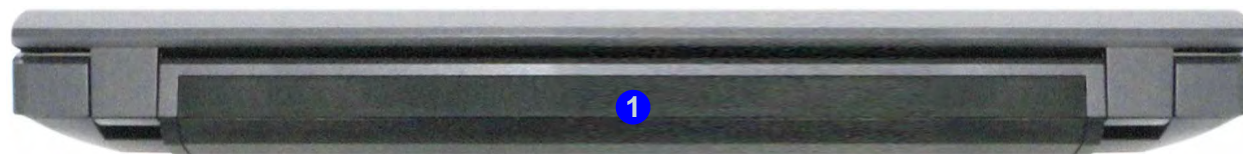

External Locator - Bottom View

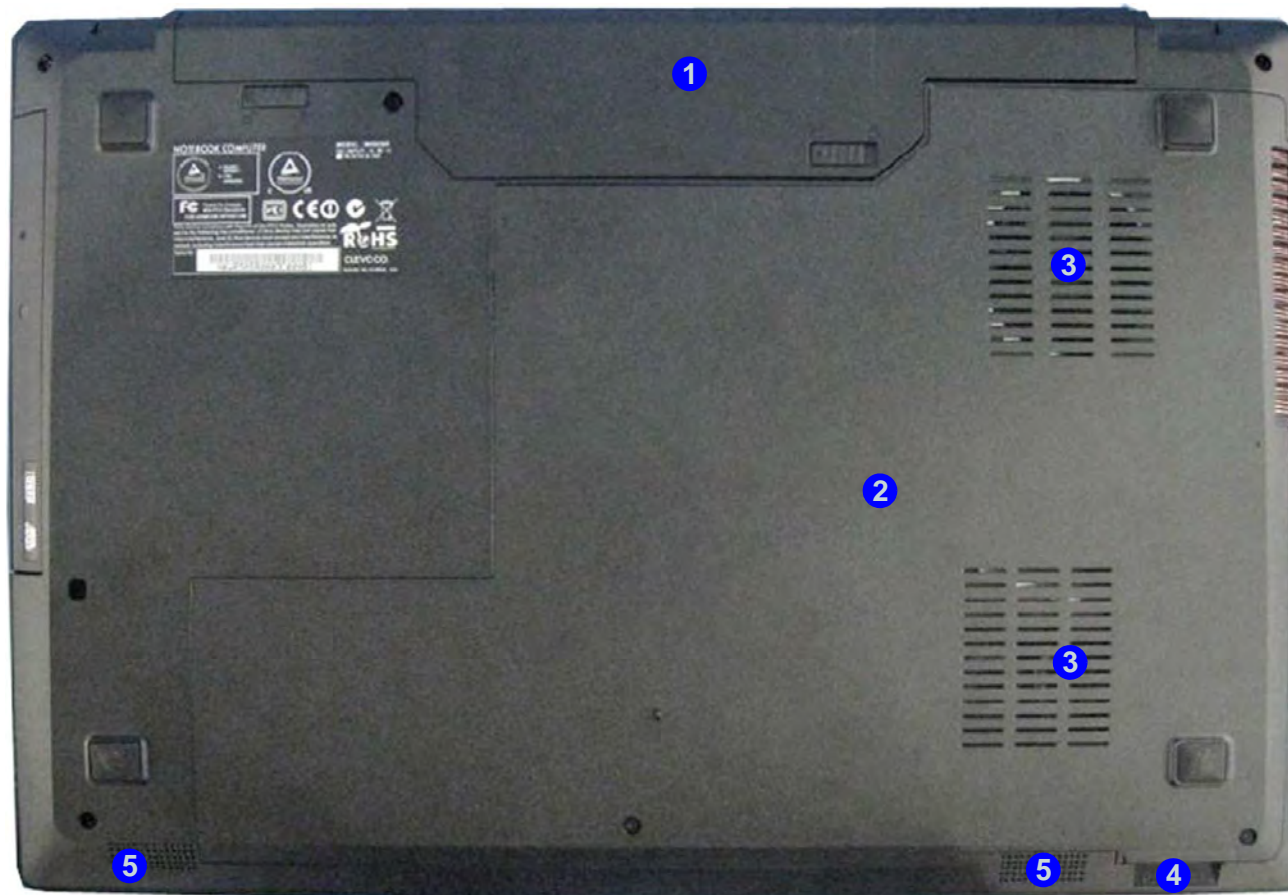

Figure 6
Bottom View

1. Battery
2. Component Bay Cover
3. Vent
4. Multi-in-1 Card Reader
5. Speakers



Overheating

To prevent your computer from overheating, make sure nothing blocks any vent while the computer is in use.

Figure 7
**Mainboard Top
Key Parts**

1. Audio Codec

Mainboard Overview - Top (Key Parts)

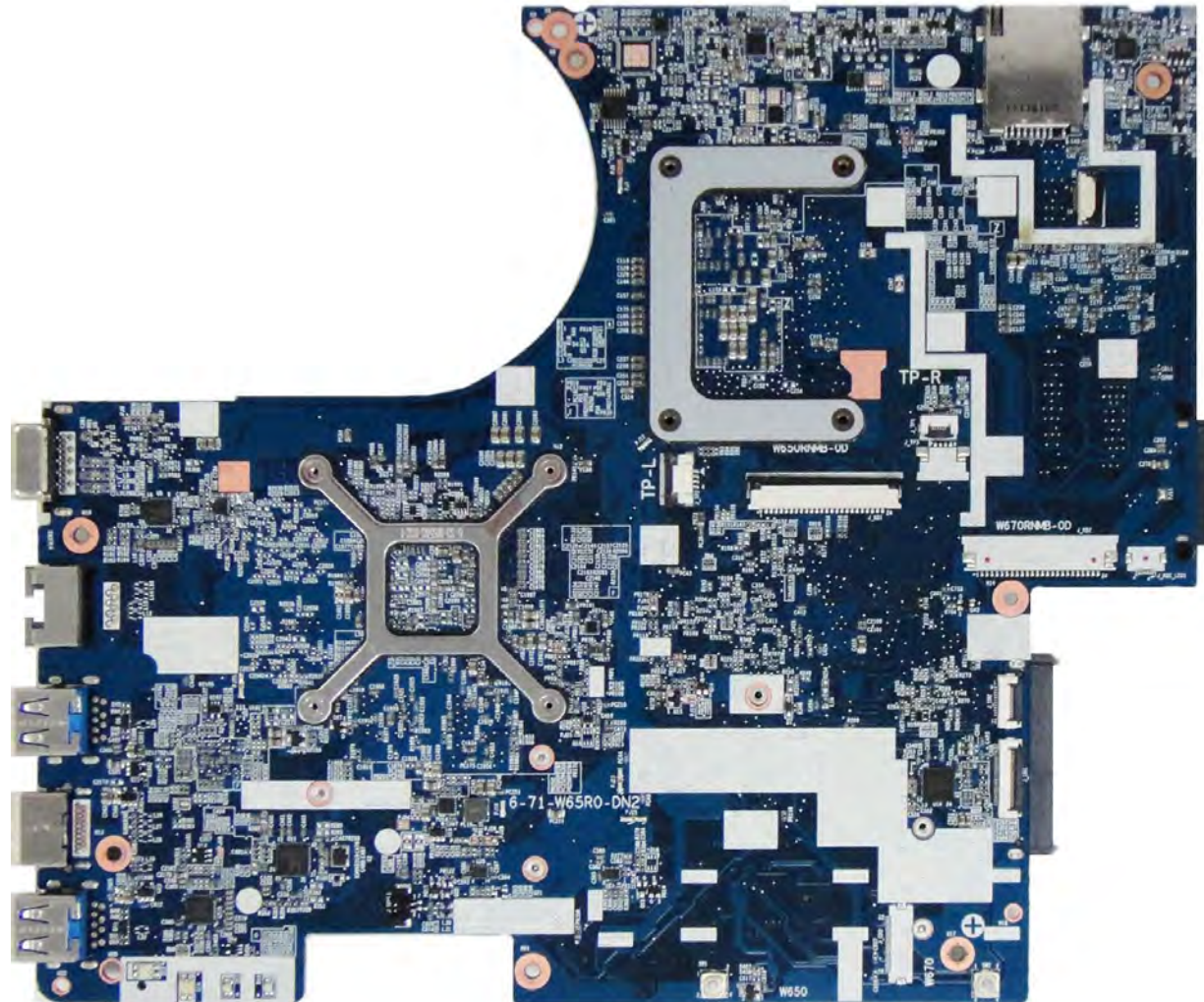

Mainboard Overview - Bottom (Key Parts)

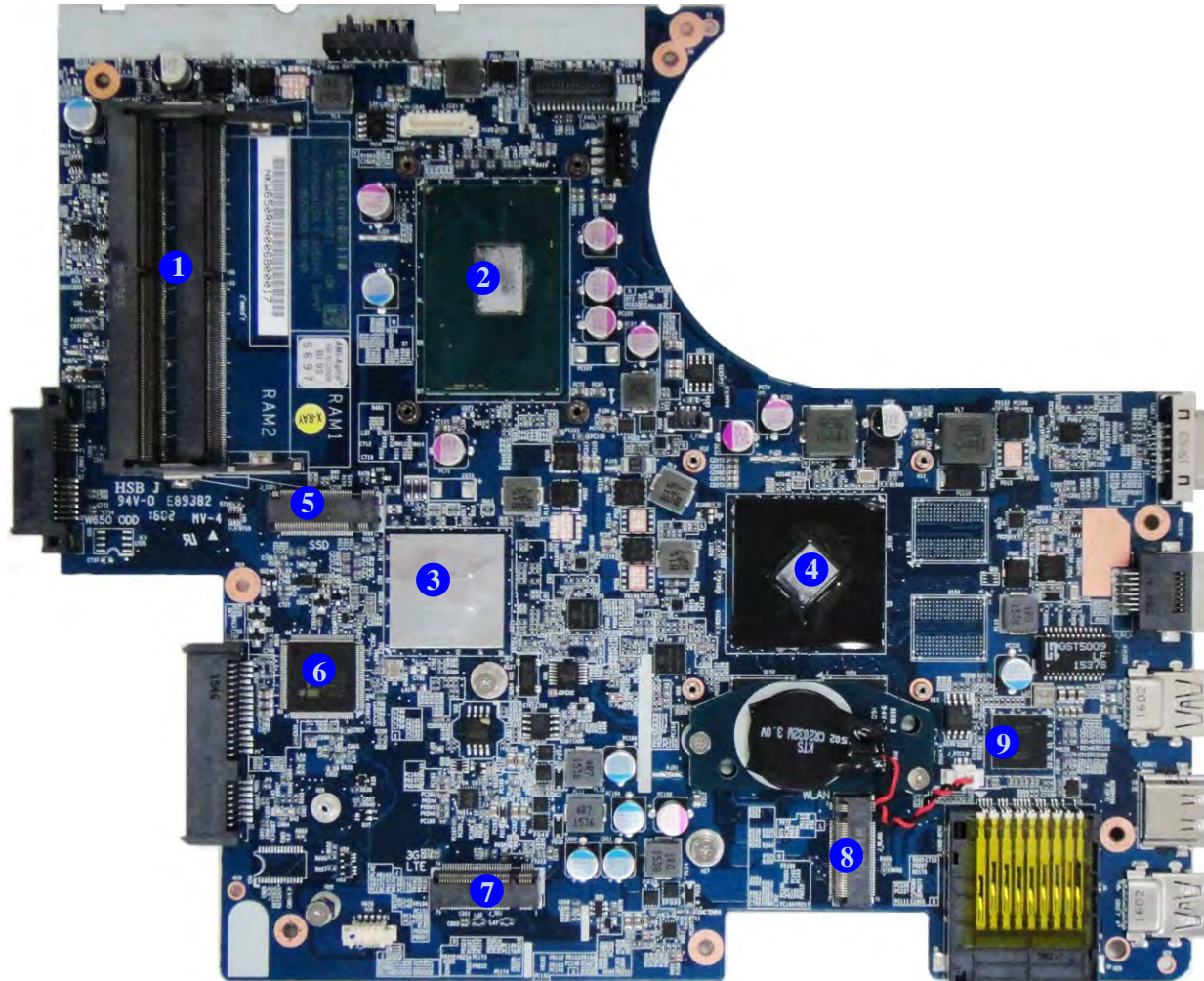

Figure 8
**Mainboard Bottom
Key Parts**

1. Memory Slots
DDR4 SO-DIMM
2. CPU Socket (no
CPU installed)
3. Platform Controller
Hub
4. GPU
5. Mini-Card
Connector (SSD
Module)
6. KBC-ITE IT8587
7. Mini-Card
Connector (3G
Module)
8. Mini-Card
Connector (WLAN
Module)
9. CMOS Battery

Mainboard Overview - Top (Connectors)

Figure 9
**Mainboard Top
Connectors**

1. CRT Port
2. RJ-45 LAN Jack
3. USB Port 3.0/3.1 Connector
4. HDMI-Out Port
5. USB Port 3.0/3.1 Connector
6. Speaker Connector
7. Keyboard Cable Connector
8. TP Connectors
9. Power Board Connector

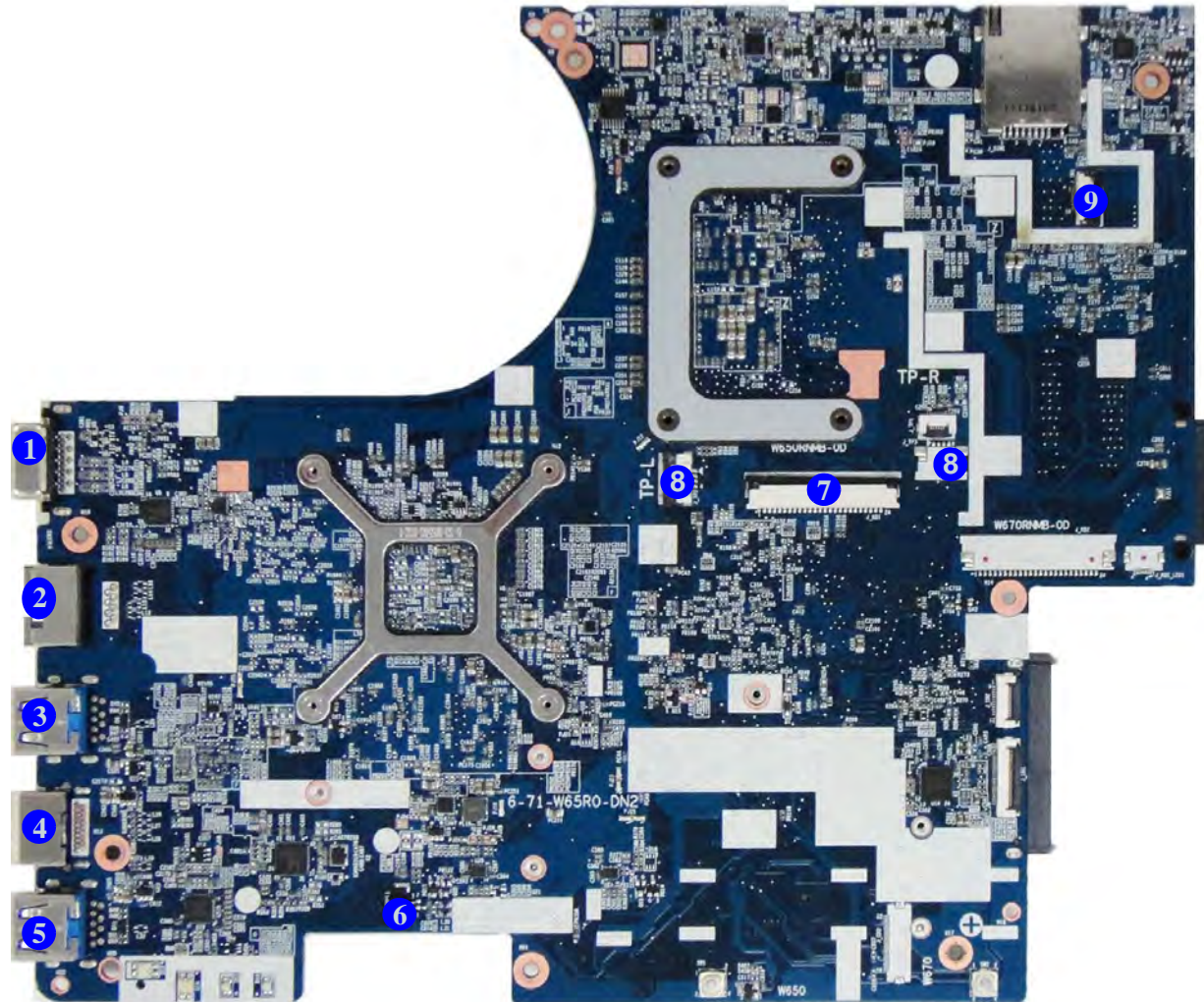

Mainboard Overview - Bottom (Connectors)

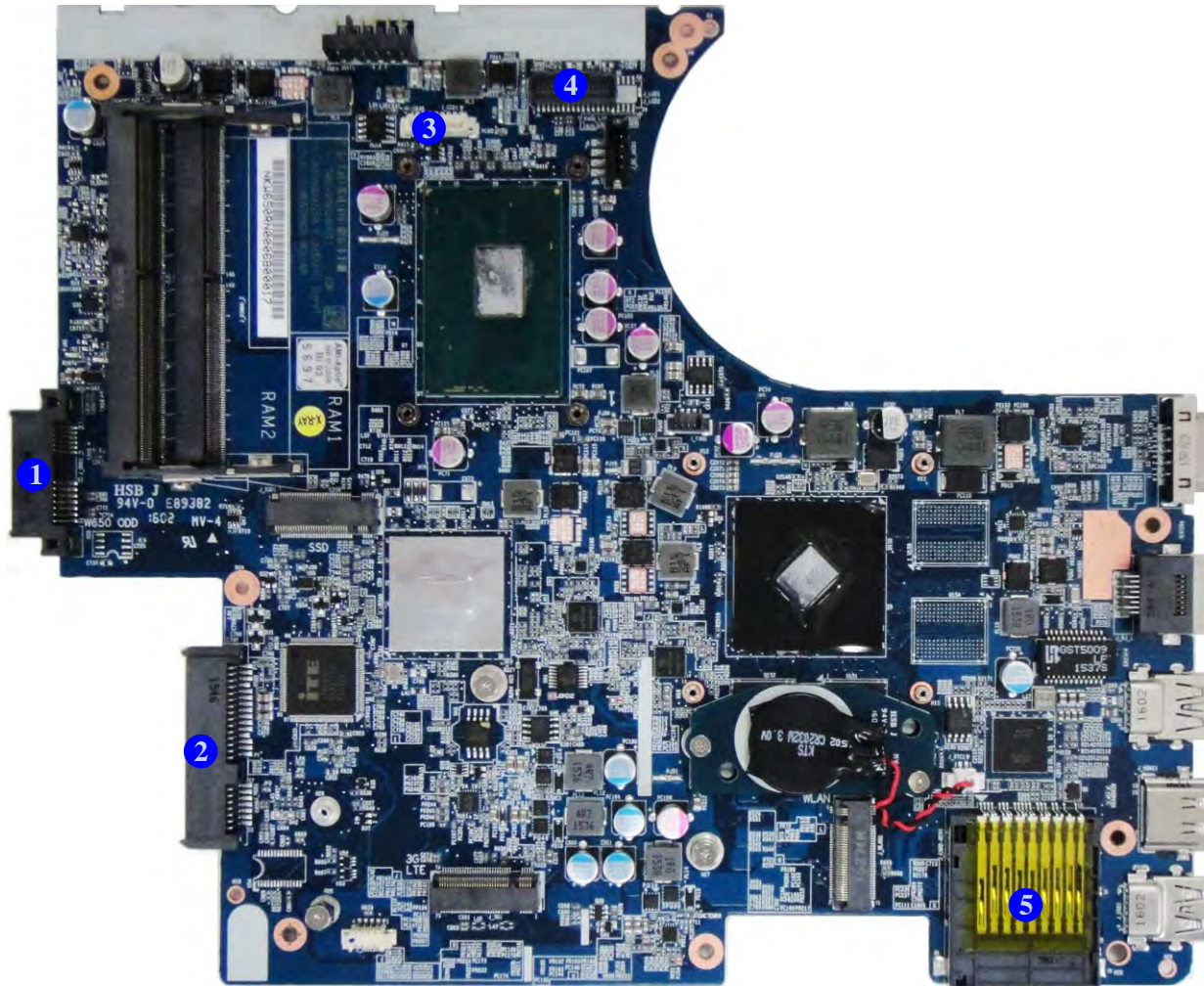

Figure 10
**Mainboard Bottom
Connectors**

1. ODD Connector
2. HDD Connector
3. CCD + MIC Connector
4. LCD Cable Connector
5. Multi-in-1 Card Reader

Chapter 2: Disassembly

Overview

This chapter provides step-by-step instructions for disassembling the **W655RC1** series notebook's parts and subsystems. When it comes to reassembly, reverse the procedures (unless otherwise indicated).

We suggest you completely review any procedure before you take the computer apart.

Procedures such as upgrading/replacing the RAM, optical device and hard disk are included in the User's Manual but are repeated here for your convenience.

To make the disassembly process easier each section may have a box in the page margin. Information contained under the figure # will give a synopsis of the sequence of procedures involved in the disassembly procedure. A box with a  lists the relevant parts you will have after the disassembly process is complete. **Note:** The parts listed will be for the disassembly procedure listed ONLY, and not any previous disassembly step(s) required. Refer to the part list for the previous disassembly procedure. The amount of screws you should be left with will be listed here also.

A box with a  will also provide any possible helpful information. A box with a  contains warnings.

An example of these types of boxes are shown in the sidebar.

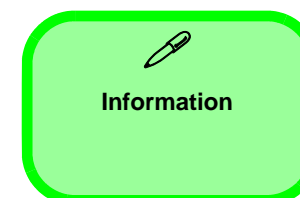

Disassembly

NOTE: All disassembly procedures assume that the system is turned **OFF**, and disconnected from any power supply (the battery is removed too).

Maintenance Tools

The following tools are recommended when working on the notebook PC:

- M3 Philips-head screwdriver
- M2.5 Philips-head screwdriver (magnetized)
- M2 Philips-head screwdriver
- Small flat-head screwdriver
- Pair of needle-nose pliers
- Anti-static wrist-strap

Connections

Connections within the computer are one of four types:

Locking collar sockets for ribbon connectors	To release these connectors, use a small flat-head screwdriver to gently pry the locking collar away from its base. When replacing the connection, make sure the connector is oriented in the same way. The pin1 side is usually not indicated.
Pressure sockets for multi-wire connectors	To release this connector type, grasp it at its head and gently rock it from side to side as you pull it out. Do not pull on the wires themselves. When replacing the connection, do not try to force it. The socket only fits one way.
Pressure sockets for ribbon connectors	To release these connectors, use a small pair of needle-nose pliers to gently lift the connector away from its socket. When replacing the connection, make sure the connector is oriented in the same way. The pin1 side is usually not indicated.
Board-to-board or multi-pin sockets	To separate the boards, gently rock them from side to side as you pull them apart. If the connection is very tight, use a small flat-head screwdriver - use just enough force to start.

Maintenance Precautions

The following precautions are a reminder. To avoid personal injury or damage to the computer while performing a removal and/or replacement job, take the following precautions:

1. **Don't drop it.** Perform your repairs and/or upgrades on a stable surface. If the computer falls, the case and other components could be damaged.
2. **Don't overheat it.** Note the proximity of any heating elements. Keep the computer out of direct sunlight.
3. **Avoid interference.** Note the proximity of any high capacity transformers, electric motors, and other strong magnetic fields. These can hinder proper performance and damage components and/or data. You should also monitor the position of magnetized tools (i.e. screwdrivers).
4. **Keep it dry.** This is an electrical appliance. If water or any other liquid gets into it, the computer could be badly damaged.
5. **Be careful with power.** Avoid accidental shocks, discharges or explosions.
 - Before removing or servicing any part from the computer, turn the computer off and detach any power supplies.
 - When you want to unplug the power cord or any cable/wire, be sure to disconnect it by the plug head. Do not pull on the wire.
6. **Peripherals** – Turn off and detach any peripherals.
7. **Beware of static discharge.** ICs, such as the CPU and main support chips, are vulnerable to static electricity. Before handling any part in the computer, discharge any static electricity inside the computer. When handling a printed circuit board, do not use gloves or other materials which allow static electricity buildup. We suggest that you use an anti-static wrist strap instead.
8. **Beware of corrosion.** As you perform your job, avoid touching any connector leads. Even the cleanest hands produce oils which can attract corrosive elements.
9. **Keep your work environment clean.** Tobacco smoke, dust or other air-born particulate matter is often attracted to charged surfaces, reducing performance.
10. **Keep track of the components.** When removing or replacing any part, be careful not to leave small parts, such as screws, loose inside the computer.

Cleaning

Do not apply cleaner directly to the computer, use a soft clean cloth.

Do not use volatile (petroleum distillates) or abrasive cleaners on any part of the computer.



Power Safety Warning

Before you undertake any upgrade procedures, make sure that you have turned off the power, and disconnected all peripherals and cables (including telephone lines and power cord). It is advisable to also remove your battery in order to prevent accidentally turning the machine on.

Disassembly Steps

The following table lists the disassembly steps, and on which page to find the related information. **PLEASE PERFORM THE DISASSEMBLY STEPS IN THE ORDER INDICATED.**

To remove the Battery:

1. Remove the battery *page 2 - 5*

To remove the Keyboard:

1. Remove the battery *page 2 - 5*
2. Remove the keyboard *page 2 - 6*

To remove the HDD:

1. Remove the battery *page 2 - 5*
2. Remove the HDD *page 2 - 7*

To remove the Optical Device:

1. Remove the battery *page 2 - 5*
2. Remove the Optical device *page 2 - 10*

To remove the System Memory:

1. Remove the battery *page 2 - 5*
2. Remove the system memory *page 2 - 12*

To remove the Wireless LAN Module:

1. Remove the battery *page 2 - 5*
2. Remove the WLAN *page 2 - 14*

To remove the 3G Module:

1. Remove the battery *page 2 - 5*
2. Remove the 3G module *page 2 - 16*

To remove the SSD Module:

1. Remove the battery *page 2 - 5*
2. Remove the SSD module *page 2 - 17*

To remove the CCD Module:

1. Remove the battery *page 2 - 5*
2. Remove the CCD module *page 2 - 18*

Removing the Battery

1. Turn the computer **off**, and turn it over.
2. Slide the latch **1** in the direction of the arrow (*Figure 1a*).
3. Slide the latch **2** in the direction of the arrow, and hold it in place (*Figure 1a*).
4. Slide the battery **3** in the direction of the arrow **4** (*Figure 1b*).

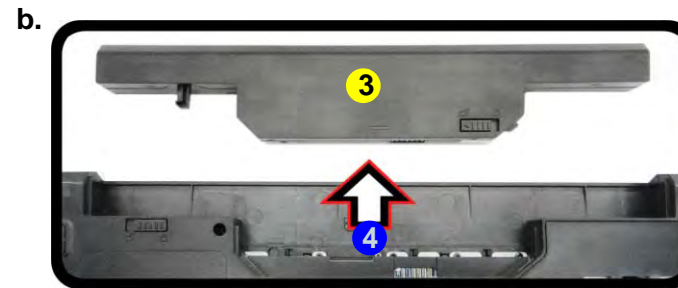
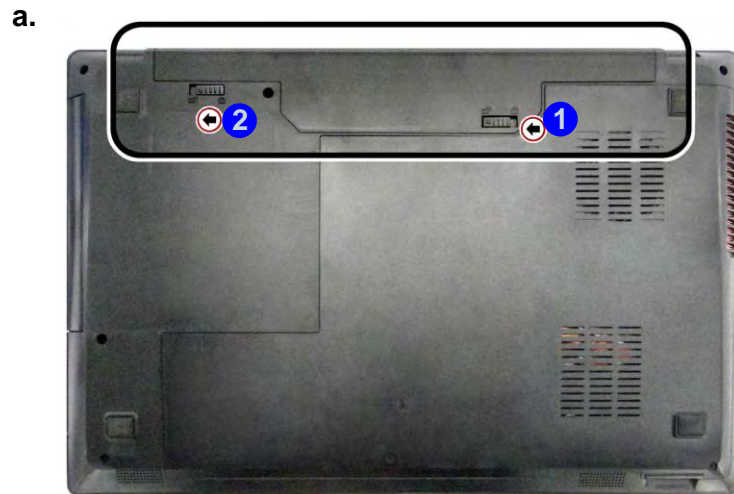
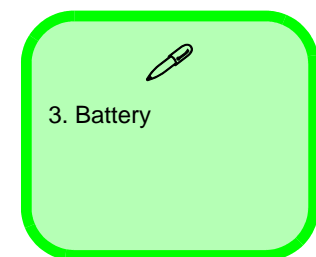

Figure 1
Battery Removal

- a. Slide the latch and hold it in place.
- b. Slide the battery in the direction of the arrow.



Disassembly

Figure 2

Keyboard Removal

- Press at point **1** to un-snap LED cover module.
- Remove the LED cover module.
- Remove the screws.
- Carefully lift the keyboard up and disconnect the ribbon cable.
- Remove the keyboard.

Removing the Keyboard

- Turn **off** the computer, turn it over, remove the battery ([page 2 - 5](#)).
- Carefully press at point **1**, from the bottom of the computer to un-snap the LED cover module (use the eject pin tool to do this - [Figure 2a](#)).
- Turn the computer over, remove the un-snap LED cover module **2** from the computer ([Figure 2b](#)).
- Remove screws **3** - **7** from the keyboard ([Figure 2c](#)).
- Lift the keyboard up, being careful not to bend the keyboard ribbon cable **8**. Disconnect the keyboard ribbon cable from the locking collar socket **9** ([Figure 2d](#)).
- Carefully lift the keyboard **10** off the computer ([Figure 2e](#)).

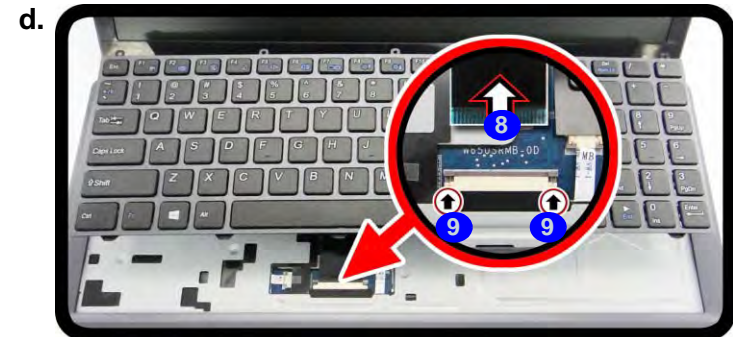
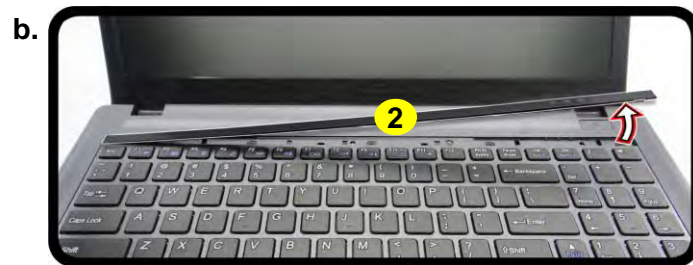
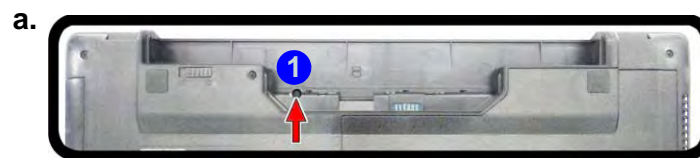

2. LED Cover Module
10. Keyboard

- 5 Screws

Removing the Hard Disk Drive

The hard disk drive can be taken out to accommodate other 2.5" serial (SATA) hard disk drives with a height of 9.5mm or 7mm (h). Follow your operating system's installation instructions, and install all necessary drivers and utilities (as outlined in **Chapter 4 of the User's Manual**) when setting up a new hard disk.

Hard Disk Upgrade Process

1. Turn **off** the computer, and remove the battery ([page 2 - 5](#)).
2. Locate the component bay cover and remove screws ① - ② ([Figure 3a](#)).
3. Slide the component bay cover ③ until the cover and case indicators ④ are aligned ([Figure 3b](#)).

a.



b.

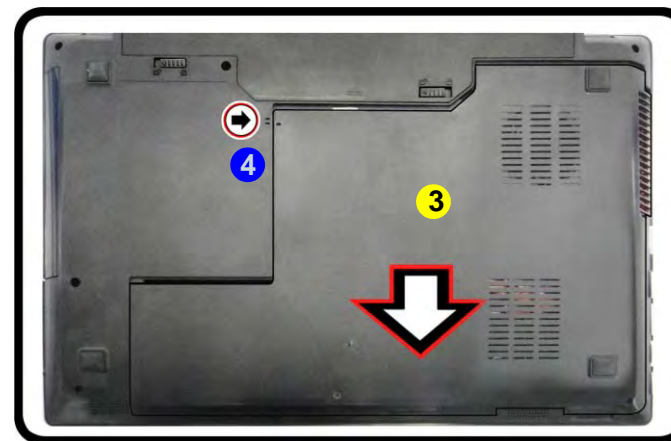

Figure 3
**HDD Assembly
Removal**

- a. Remove the screws.
- b. Remove the component bay cover.



3. Component Bay
Cover

- 2 Screws

Disassembly

Figure 4
**HDD Assembly
Removal (cont'd.)**

- c. Remove the bay cover.
- d. Lift the sponge and slide the HDD assembly in the direction of the arrow to lift the HDD assembly out.
- e. Remove the screws and adhesive cover.

4. Remove the component bay cover **3** (*Figure 4c*).
5. Lift the HDD sponge up at point **4** and grip the tab to slide the hard disk assembly in the direction of arrow **5** to lift the hard disk assembly **6** out (*Figure 4d*).
6. Remove the screws **7** - **8** and the adhesive cover **9** from the hard disk **10** (*Figure 4e*).
7. Reverse the process to install a new hard disk (do not forget to replace the screws and bay cover).

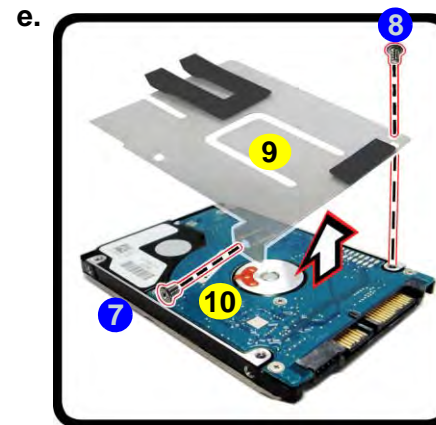
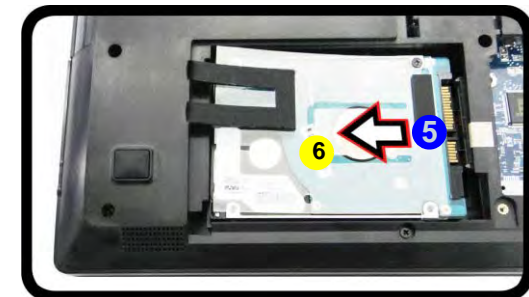
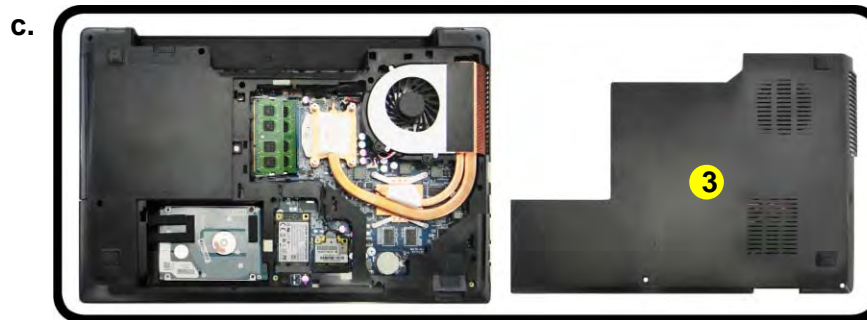

HDD System Warning

New HDD's are blank. Before you begin make sure:

You have backed up any data you want to keep from your old HDD.

You have all the CD-ROMs and FDDs required to install your operating system and programs.

If you have access to the internet, download the latest application and hardware driver updates for the operating system you plan to install. Copy these to a removable medium.



- 3. Component Bay Cover
- 6. HDD Assembly
- 9. Adhesive Cover
- 10. HDD
- 2 Screws

Hard Disk Size Note (Foam Rubber Insert)

Note that the hard disks pictured on the following pages are all 9.5mm(H) hard disk drives. In some cases 7mm(H) hard disk drives will be installed. For more information contact your distributor/supplier, and bear in mind your warranty terms.

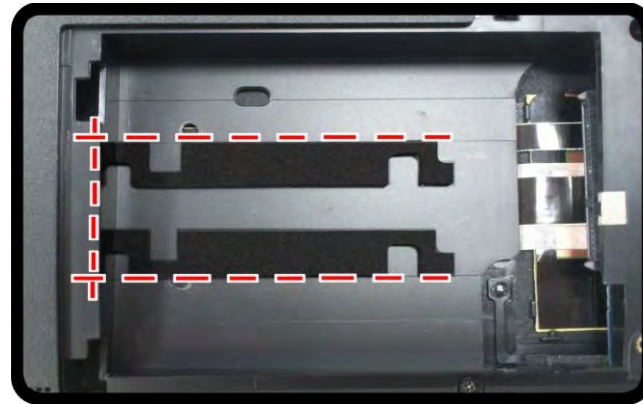

Figure 5
**Foam Rubber
Insert for 7mm(H)
HDDs**

- If you are replacing a 9.5mm(H) HDD with a 7mm(H) HDD then insert the foam rubber insert (as shown above).
- If you are replacing a 7mm(H) HDD with a 9.5mm(H) HDD then remove the foam rubber insert.

Disassembly

Figure 6
**Optical Device
Removal**

- Remove the screws.
- Remove the component bay cover.
- Remove the screw at point ⑤.
- Use a screwdriver to carefully push out the optical device at point ⑥.

Removing the Optical (CD/DVD) Device

- Turn **off** the computer, and remove the battery ([page 2 - 5](#)).
- Locate the component bay cover and remove screws ① - ② ([Figure 6a](#)).
- Remove the component bay cover ③ in the direction of the arrow ④ ([Figure 6b](#)).
- Remove the screw at point ⑤ ([Figure 6c](#)).
- Use a screwdriver to carefully push out the optical device ⑦ at point ⑥ ([Figure 6d](#)).

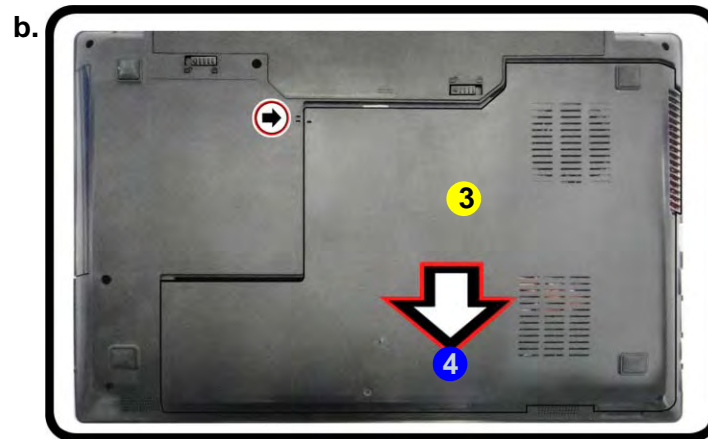

- 3. Component Bay Cover
- 7. Optical Device

- 2 Screws

6. Carefully pry the bezel **9** off the optical device at point **8** (*Figure 7e*).
7. Separate the bezel **9** and the optical device.
8. Reverse the process to attach the front bezel **9** with the new optical device at point **10** (*Figure 7g*).
9. Insert the new device and carefully slide it into the computer (the device only fits one way. DO NOT FORCE IT; The screw holes should line up).
10. Replace the bay cover by pushing it at point **11** until the cover and case indicator are aligned, then tighten the screws.
11. Restart the computer to allow it to automatically detect the new device.

Figure 7
**Optical Device
Removal (cont'd.)**

- e. Pry the bezel off the optical device.
- f. Separate the bezel and optical device.
- g. Install the front bezel.
- h. Replace the component bay cover and screws.

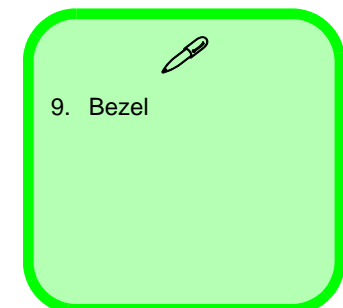
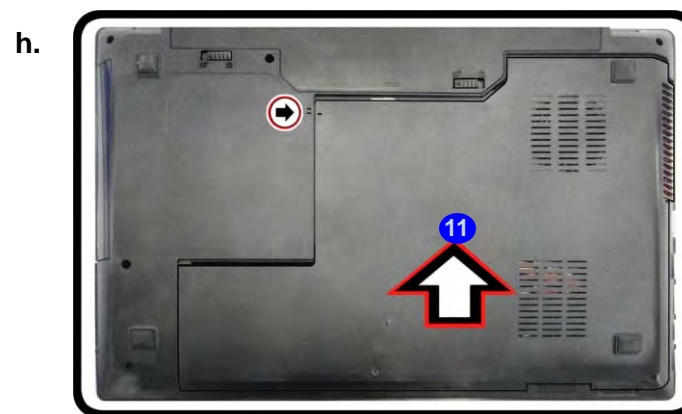
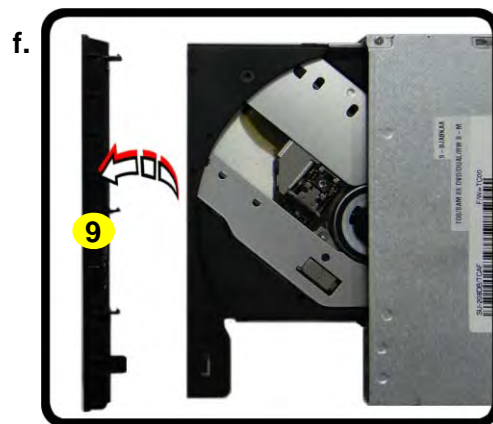

Disassembly

Figure 8
RAM Module Removal

- Remove the screws from the component bay cover.
- Remove the component bay cover. The RAM modules will be visible at point ④ on the mainboard.

Contact Warning

Be careful not to touch the metal pins on the module's connecting edge. Even the cleanest hands have oils which can attract particles, and degrade the module's performance.



3. Component Bay Cover

- 2 Screws

Removing the System Memory (RAM)

The computer has two memory sockets for 260 pin Small Outline Dual In-line Memory Modules (SO-DIMM) supporting DDR4 up to 2133 MHz. The main memory can be expanded up to 32GB. The total memory size is automatically detected by the POST routine once you turn on your computer.

Memory Upgrade Process

- Turn **off** the computer, turn it over, and remove the battery ([page 2 - 5](#)).
- Remove screws ① - ② from the component bay cover ([Figure 8a](#)).
- Carefully remove the bay cover ③.
- The RAM modules will be visible at point ④ on the mainboard ([Figure 8b](#)).

a.



b.

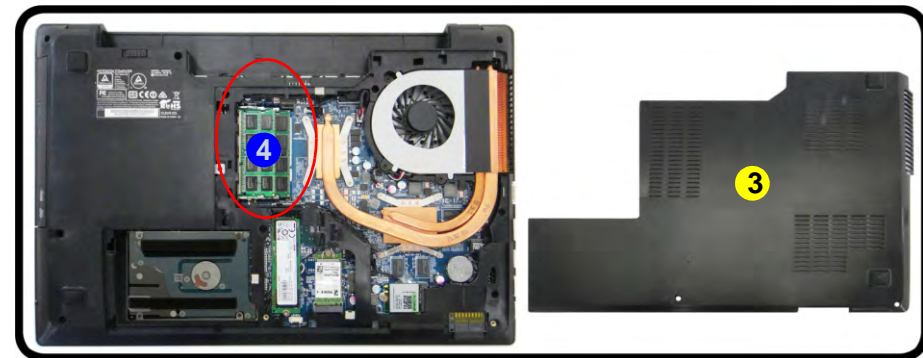

5. Gently pull the two release latches (5 & 6) on the sides of the memory socket in the direction indicated by the arrows (**Figure 9c**). The RAM module 7 will pop-up (**Figure 9d**), and you can then remove it.
6. Pull the latches to release the second module if necessary.
7. Insert a new module holding it at about a 30° angle and fit the connectors firmly into the memory slot.
8. The module will only fit one way as defined by its pin alignment. Make sure the module is seated as far into the slot as it will go. **DO NOT FORCE IT**; it should fit without much pressure.
9. Press the module in and down towards the mainboard until the slot levers click into place to secure the module.
10. Replace the component bay cover and the screws (see **page 2 - 12**).
11. Restart the computer to allow the BIOS to register the new memory configuration as it starts up.

Figure 9
RAM Module Removal (cont'd)

- c. Pull the release latches.
- d. Remove the module.

c.

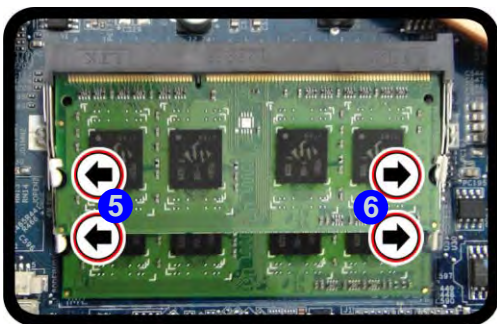

d.

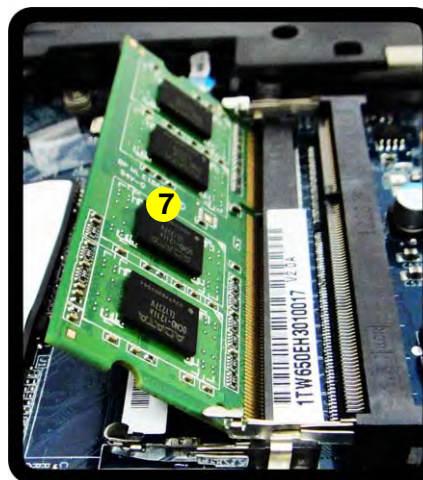

Single Memory Module Installation

If your computer has a single memory module, then insert the module into the **Channel 0 (JDIMM1)** socket. In this case this is the **lower memory socket** (the socket closest to the mainboard).



Contact Warning

Be careful not to touch the metal pins on the module's connecting edge. Even the cleanest hands have oils which can attract particles, and degrade the module's performance.



7. RAM Module

Disassembly

Figure 10
**Wireless LAN
Module Removal**

- Locate the WLAN.
- Disconnect the cables and remove the screw.
- The WLAN module will pop up.

Note: Make sure you reconnect the antenna cable to the “1 + 2” socket (*Figure 10b*).



5. Wireless LAN Module

- 1 Screw

Removing the Wireless LAN Module

- Turn **off** the computer, turn it over, remove the battery (*page 2 - 5*) and the component bay cover (*page 2 - 7*).
- The Wireless LAN module will be visible at point **1** on the mainboard (*Figure 10a*).
- Carefully disconnect the cables **2** & **3**, and then remove the screw **4** (*Figure 10b*).
- The Wireless LAN module **5** (*Figure 10c*) will pop-up, and you can remove it from the computer.

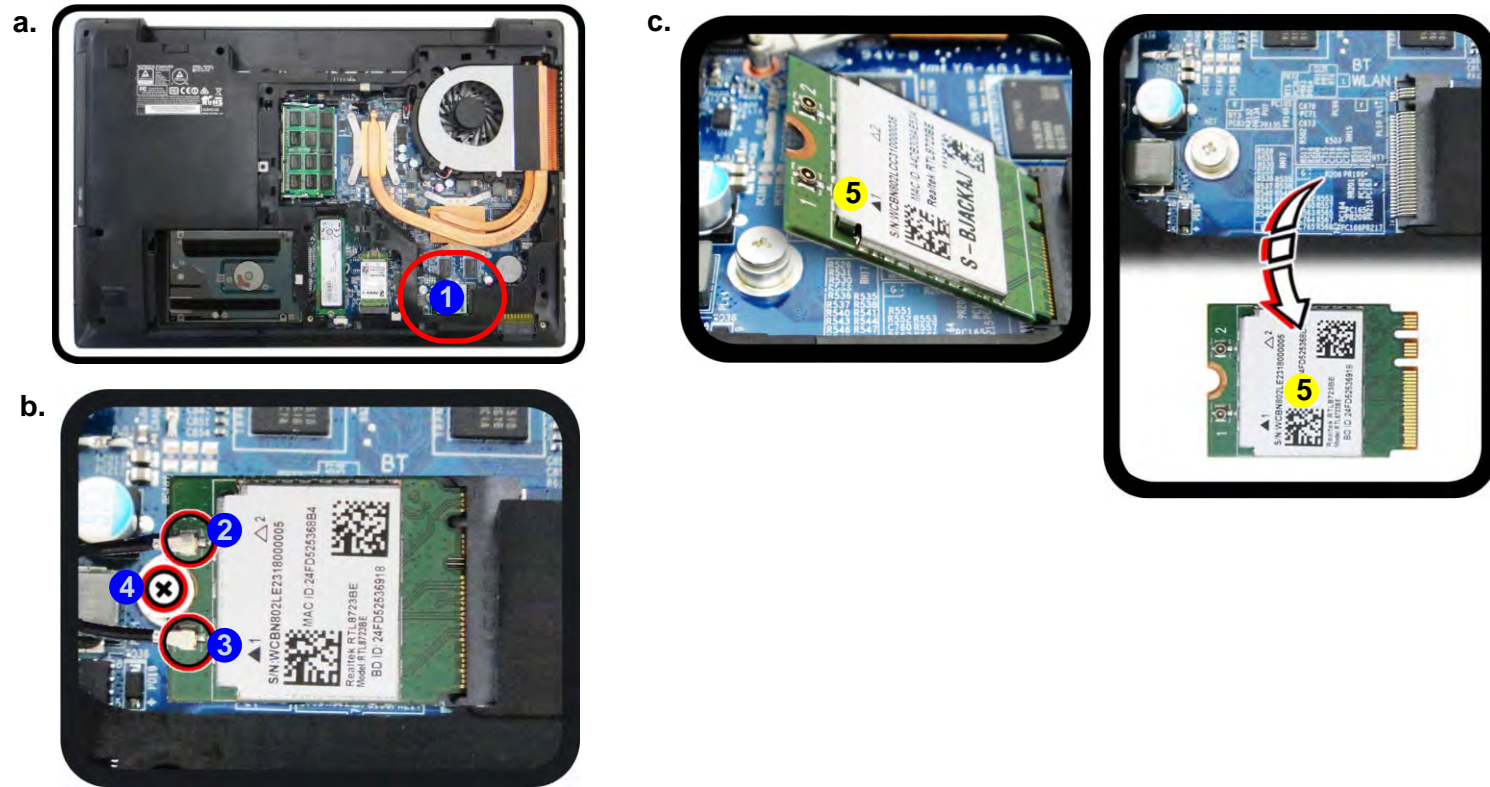

Wireless LAN, Combo, 3G & LTE Module Cables

Note that the cables for connecting to the antennae on WLAN, WLAN & Bluetooth Combo, 3G and LTE modules are not labelled. The cables/covers (each cable will have either a black or transparent cable cover) are color coded for identification as outlined in the table below.

Module Type	Antenna Type	Cable Color	Cable Cover Type
WLAN/WLAN & Bluetooth Combo	WM 1	Black	Transparent
	WM 2	Gray	
	WM 3	White	
LTE Broadband	LTE 1	Black	Black
	LTE 2	Gray	
3G Broadband	3G 1	Black	Black
	3G 2	Gray	

Cable 1 is usually connected to antenna 1 (Main) on the module, and cable 2 to antenna 2 (Aux).

Disassembly

Figure 11
3G Module Removal

- Locate the 3G module.
- Disconnect the cables and remove the screw.
- The 3G module will pop up.
- Remove the 3G module.

Removing the 3G Module

- Turn **off** the computer, turn it over, remove the battery ([page 2 - 5](#)) and the component bay cover ([page 2 - 12](#)).
- The 3G module will be visible at point **1** on the mainboard ([Figure 11a](#)).
- Carefully disconnect the cables **2** & **3**, and then remove the screw **4** ([Figure 11b](#)).
- The 3G module **5** ([Figure 11c](#)) will pop-up, and you can remove it from the computer.

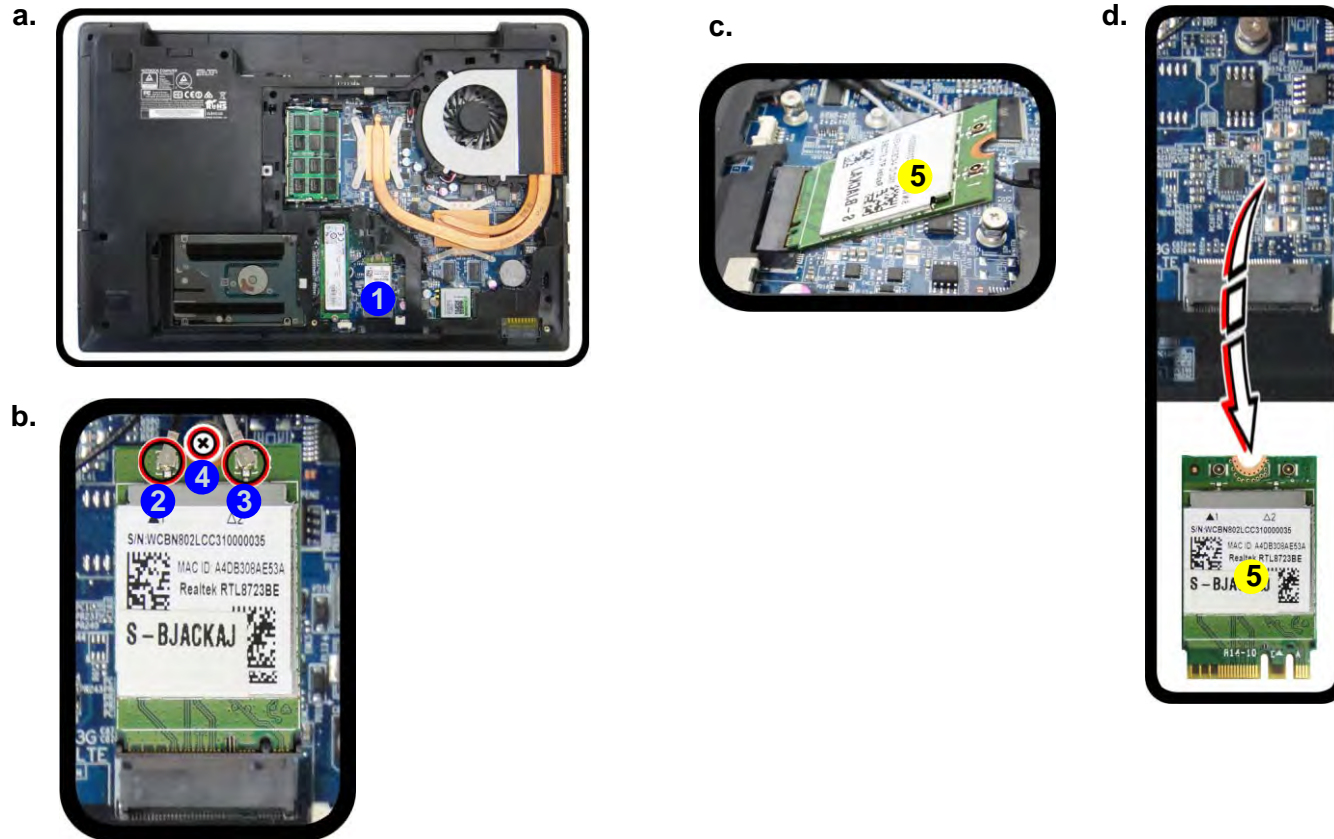

5. 3G Module

- 1 Screw

Removing the SSD Module

1. Turn **off** the computer, remove the battery ([page 2 - 5](#)), and component bay cover ([page 2 - 7](#)).
2. Locate the module, it is visible at point **1** ([Figure 12a](#)).
3. Carefully remove the screw **2** from the module ([Figure 12b](#)).
4. The module **3** will pop-up ([Figure 12c](#)).
5. Lift the module **3** up and off the computer ([Figure 12d](#)).

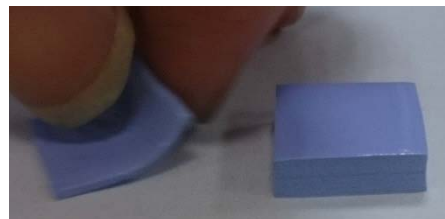
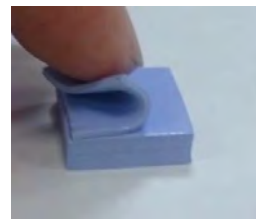

Thermal Pad

Be sure to place the thermal pad's adhesive side down onto the mainboard surface.

The thermal pad's thickness differ for different M.2 SSD module:

- For module with chip, use a 4.0mm thick thermal pad.
- For module without chip, use a 5.0mm thick thermal pad.



3. SSD Module

- 1 Screw

Figure 12
SSD Module Removal

- a. Locate the module.
- b. Remove the screw.
- c. The module will pop-up.
- d. Lift the module up off the socket.

Disassembly

Figure 13
CCD Removal

- a. Run your fingers around the inner frame of the LCD panel at the points indicated by the arrows.
 - b. Lay the computer down on a flat surface with the top case up forming a 90 degree angle. Push the LCD front panel upwards before carefully lifting it up.
 - c. Remove the LCD front cover.
1. Turn **off** the computer, turn it over, and remove the battery ([page 2 - 5](#)).
 2. Run your fingers around the inner frame of the LCD panel at the points as indicated by the arrows **1** - **4**.
 3. Lay the computer down on a flat surface with the top case up forming a 90 degree angle. Push the LCD front cover **5** upwards before carefully lifting it up.
 4. Remove the LCD front cover **5** ([Figure 13c](#)).

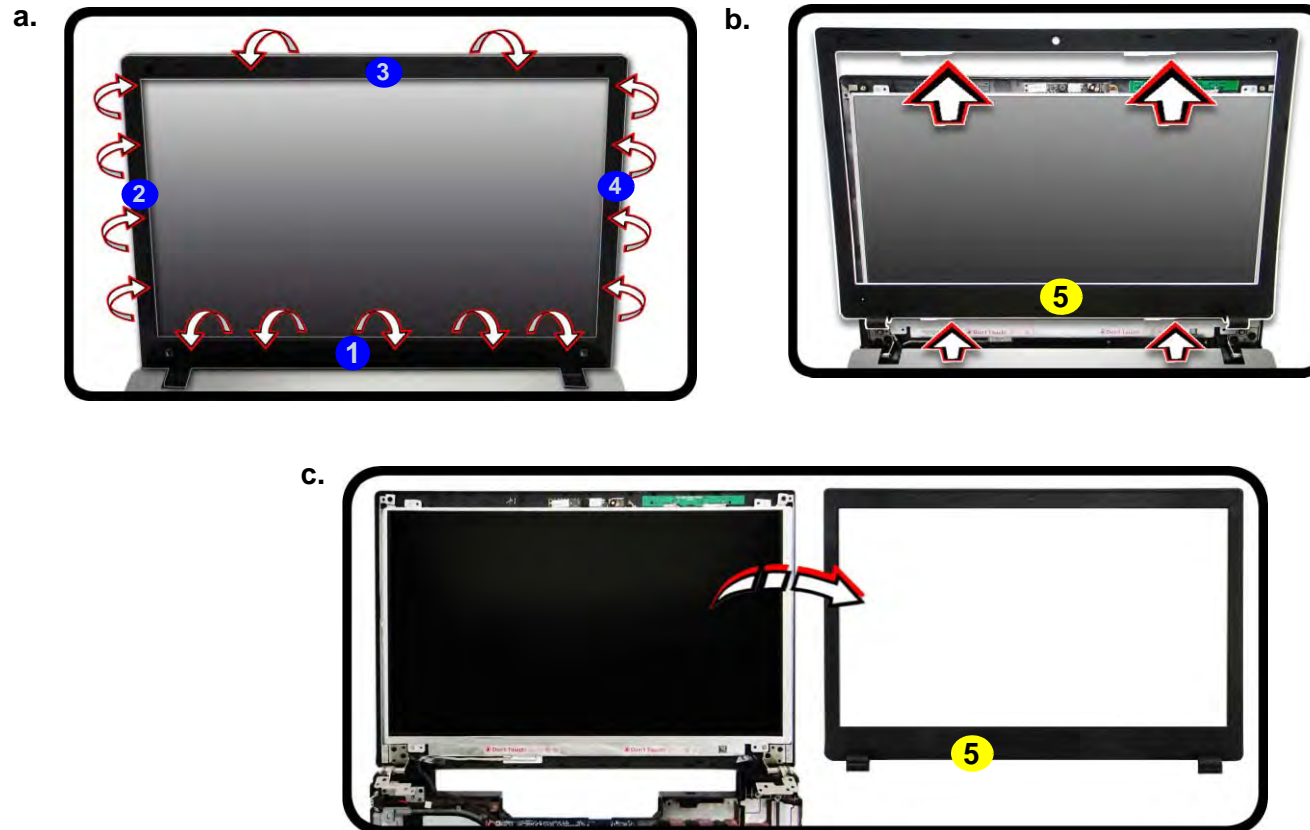

5. LCD Front Cover

5. Disconnect the cable ⑥.
6. Remove the CCD module ⑦ (*Figure 14f*).
7. Reverse the process to install a new CCD module.

d.



e.

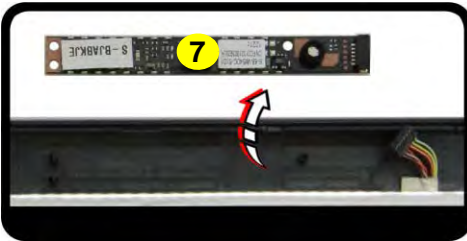

Figure 14
CCD Removal
(cont'd)

- d. Disconnect the cable.
- e. Remove the CCD module.



7. CCD Module

Appendix A:Part Lists

This appendix breaks down the **W655RC1** series notebook's construction into a series of illustrations. The component part numbers are indicated in the tables opposite the drawings.

Note: This section indicates the *manufacturer's* part numbers. Your organization may use a different system, so be sure to cross-check any relevant documentation.

Note: Some assemblies may have parts in common (especially screws). However, the part lists DO NOT indicate the total number of duplicated parts used.

Note: Be sure to check any update notices. The parts shown in these illustrations are appropriate for the system at the time of publication. Over the product life, some parts may be improved or re-configured, resulting in *new* part numbers.

Part List Illustration Location

The following table indicates where to find the appropriate part list illustration.

Table A - 1
**Part List Illustration
Location**

Part	
Top	<i>page A - 3</i>
Bottom	<i>page A - 4</i>
DVD Dual Drive	<i>page A - 5</i>
HDD	<i>page A - 6</i>
2nd HDD	<i>page A - 7</i>
LCD	<i>page A - 8</i>

Top

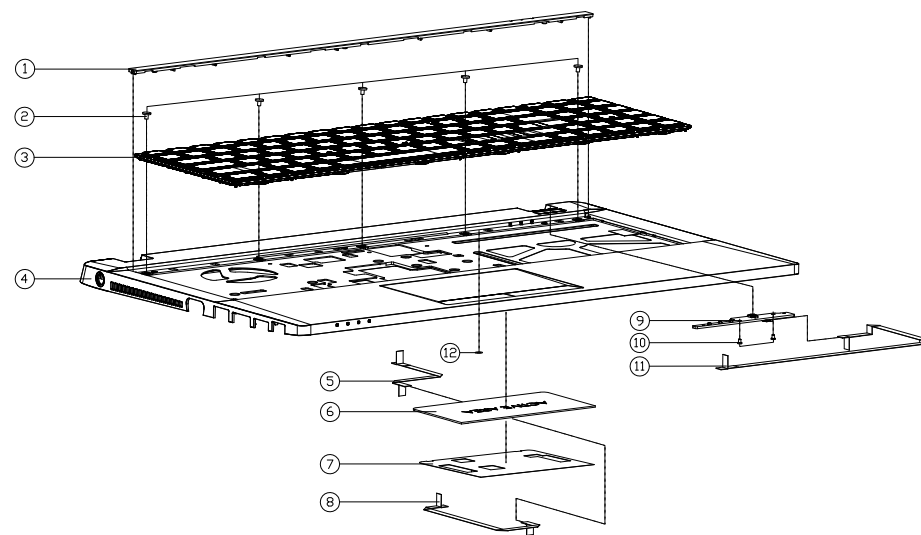

ITEM	PART NAME	PART NO	REMARK
1	KB COVER PC+ABS W655SRF	6-42-W6552-041	
1	KB COVER PC+ABS W656SH	6-42-W6562-040	
2	SCREW M2*2.5L KI BK/Z ICT NY 1# #3.5 T=0.5	6-35-B6120-2RD	
3	VNB K/B USA(BLACK) FRAME(US) MODULE W655SRF	6-79-W655SRFK-010-W	
4	TOP CASE MODULE W655RC	6-39-W6552-C11	
5	FFC CABLE FOR TP CN1 TO MB 110MM 3.3V 6P (HT) W650RC	6-43-W65R0-021-1	
6	TOUCH PAD SYNAPTICS TM-83189-001(C00)W6500 N250LU	6-49-N2503-010	
7	TOUCH PAD MYLAR (ODS524152) BLACK PET+TESA 49724488 W650R	6-40-W6502-024	
8	FFC CABLE FOR TP_CN2 TO MB 4PIN (CNJ5) W650SR	6-43-W6500-031-1	
9	POWER SWITCH BOARD V1.0 W650RC	6-77-W65RS-D01	
9	POWER SWITCH BOARD V1.0 W650RN	6-77-W65RS-DN1	
10	SCREW M2*3L KI NI ICT NY (DD=04.5,DT=0.4)	6-35-B1120-3RE	
11	FFC CABLE FOR POWER BOARD TO MB 10PIN (CNJ5) W650SR	6-43-W6500-011-1	
12	WASHER #6*3/64-1 (NYLON) FOR 3X3/C LCD(HYU/HT14X12)	6-37-02000-603	

Figure A - 1
Top

Bottom

Figure A - 2
Bottom

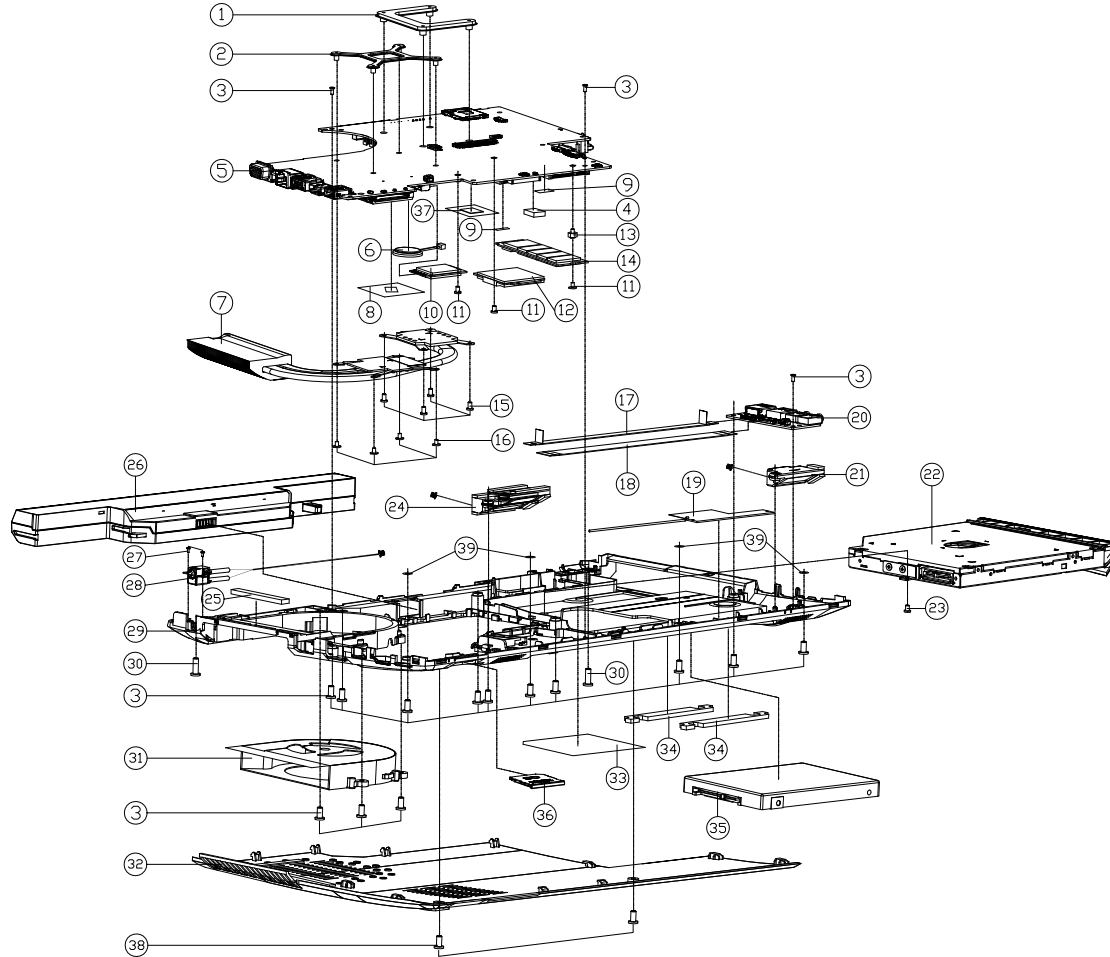

ITEM	PART	NAME	P/N	QTY	REMARK
1	GPU SUPPLY BRACKET SEC-135	PI5300	6-33-X5105-01		
2	VGA SUPPLY SUPPLY04	W650SR	6-33-W650R-00		
3	CDROM RW-HD-SATA	CD-RW	6-33-W650R-00		
4	FLAT PANEL MONITOR 15.5" WIDE	W650R	6-48-W67C3-01		
5	NON-REMOVABLE CD-ROM DRIVE	CD-ROM	6-77-W650SR-00-2-A		
6	NON-REMOVABLE CD-ROM DRIVE	CD-ROM	6-77-W650SR-00-4-A		
7	NON-REMOVABLE CD-ROM DRIVE	CD-ROM	6-77-W650SR-00-10-A		
8	NON-REMOVABLE CD-ROM DRIVE	CD-ROM	6-77-W650SR-00-13-A		
9	NON-REMOVABLE CD-ROM DRIVE	CD-ROM	6-77-W650SR-00-15-A		
10	NON-REMOVABLE CD-ROM DRIVE	CD-ROM	6-77-W650SR-00-16-A		
11	NON-REMOVABLE CD-ROM DRIVE	CD-ROM	6-77-W650SR-00-17-A		
12	NON-REMOVABLE CD-ROM DRIVE	CD-ROM	6-77-W650SR-00-18-A		
13	NON-REMOVABLE CD-ROM DRIVE	CD-ROM	6-77-W650SR-00-19-A		
14	NON-REMOVABLE CD-ROM DRIVE	CD-ROM	6-77-W650SR-00-20-A		
15	NON-REMOVABLE CD-ROM DRIVE	CD-ROM	6-77-W650SR-00-21-A		
16	NON-REMOVABLE CD-ROM DRIVE	CD-ROM	6-77-W650SR-00-22-A		
17	NON-REMOVABLE CD-ROM DRIVE	CD-ROM	6-77-W650SR-00-23-A		
18	NON-REMOVABLE CD-ROM DRIVE	CD-ROM	6-77-W650SR-00-24-A		
19	NON-REMOVABLE CD-ROM DRIVE	CD-ROM	6-77-W650SR-00-25-A		
20	NON-REMOVABLE CD-ROM DRIVE	CD-ROM	6-77-W650SR-00-26-A		
21	NON-REMOVABLE CD-ROM DRIVE	CD-ROM	6-77-W650SR-00-27-A		
22	NON-REMOVABLE CD-ROM DRIVE	CD-ROM	6-77-W650SR-00-28-A		
23	NON-REMOVABLE CD-ROM DRIVE	CD-ROM	6-77-W650SR-00-29-A		
24	NON-REMOVABLE CD-ROM DRIVE	CD-ROM	6-77-W650SR-00-30-A		
25	NON-REMOVABLE CD-ROM DRIVE	CD-ROM	6-77-W650SR-00-31-A		
26	NON-REMOVABLE CD-ROM DRIVE	CD-ROM	6-77-W650SR-00-32-A		
27	NON-REMOVABLE CD-ROM DRIVE	CD-ROM	6-77-W650SR-00-33-A		
28	NON-REMOVABLE CD-ROM DRIVE	CD-ROM	6-77-W650SR-00-34-A		
29	NON-REMOVABLE CD-ROM DRIVE	CD-ROM	6-77-W650SR-00-35-A		
30	NON-REMOVABLE CD-ROM DRIVE	CD-ROM	6-77-W650SR-00-36-A		
31	NON-REMOVABLE CD-ROM DRIVE	CD-ROM	6-77-W650SR-00-37-A		
32	NON-REMOVABLE CD-ROM DRIVE	CD-ROM	6-77-W650SR-00-38-A		
33	NON-REMOVABLE CD-ROM DRIVE	CD-ROM	6-77-W650SR-00-39-A		
34	NON-REMOVABLE CD-ROM DRIVE	CD-ROM	6-77-W650SR-00-40-A		
35	NON-REMOVABLE CD-ROM DRIVE	CD-ROM	6-77-W650SR-00-41-A		
36	NON-REMOVABLE CD-ROM DRIVE	CD-ROM	6-77-W650SR-00-42-A		
37	NON-REMOVABLE CD-ROM DRIVE	CD-ROM	6-77-W650SR-00-43-A		
38	NON-REMOVABLE CD-ROM DRIVE	CD-ROM	6-77-W650SR-00-44-A		
39	NON-REMOVABLE CD-ROM DRIVE	CD-ROM	6-77-W650SR-00-45-A		
40	NON-REMOVABLE CD-ROM DRIVE	CD-ROM	6-77-W650SR-00-46-A		
41	NON-REMOVABLE CD-ROM DRIVE	CD-ROM	6-77-W650SR-00-47-A		
42	NON-REMOVABLE CD-ROM DRIVE	CD-ROM	6-77-W650SR-00-48-A		
43	NON-REMOVABLE CD-ROM DRIVE	CD-ROM	6-77-W650SR-00-49-A		
44	NON-REMOVABLE CD-ROM DRIVE	CD-ROM	6-77-W650SR-00-50-A		
45	NON-REMOVABLE CD-ROM DRIVE	CD-ROM	6-77-W650SR-00-51-A		
46	NON-REMOVABLE CD-ROM DRIVE	CD-ROM	6-77-W650SR-00-52-A		
47	NON-REMOVABLE CD-ROM DRIVE	CD-ROM	6-77-W650SR-00-53-A		
48	NON-REMOVABLE CD-ROM DRIVE	CD-ROM	6-77-W650SR-00-54-A		
49	NON-REMOVABLE CD-ROM DRIVE	CD-ROM	6-77-W650SR-00-55-A		
50	NON-REMOVABLE CD-ROM DRIVE	CD-ROM	6-77-W650SR-00-56-A		
51	NON-REMOVABLE CD-ROM DRIVE	CD-ROM	6-77-W650SR-00-57-A		
52	NON-REMOVABLE CD-ROM DRIVE	CD-ROM	6-77-W650SR-00-58-A		
53	NON-REMOVABLE CD-ROM DRIVE	CD-ROM	6-77-W650SR-00-59-A		
54	NON-REMOVABLE CD-ROM DRIVE	CD-ROM	6-77-W650SR-00-60-A		
55	NON-REMOVABLE CD-ROM DRIVE	CD-ROM	6-77-W650SR-00-61-A		
56	NON-REMOVABLE CD-ROM DRIVE	CD-ROM	6-77-W650SR-00-62-A		
57	NON-REMOVABLE CD-ROM DRIVE	CD-ROM	6-77-W650SR-00-63-A		
58	NON-REMOVABLE CD-ROM DRIVE	CD-ROM	6-77-W650SR-00-64-A		
59	NON-REMOVABLE CD-ROM DRIVE	CD-ROM	6-77-W650SR-00-65-A		
60	NON-REMOVABLE CD-ROM DRIVE	CD-ROM	6-77-W650SR-00-66-A		
61	NON-REMOVABLE CD-ROM DRIVE	CD-ROM	6-77-W650SR-00-67-A		
62	NON-REMOVABLE CD-ROM DRIVE	CD-ROM	6-77-W650SR-00-68-A		
63	NON-REMOVABLE CD-ROM DRIVE	CD-ROM	6-77-W650SR-00-69-A		
64	NON-REMOVABLE CD-ROM DRIVE	CD-ROM	6-77-W650SR-00-70-A		
65	NON-REMOVABLE CD-ROM DRIVE	CD-ROM	6-77-W650SR-00-71-A		
66	NON-REMOVABLE CD				

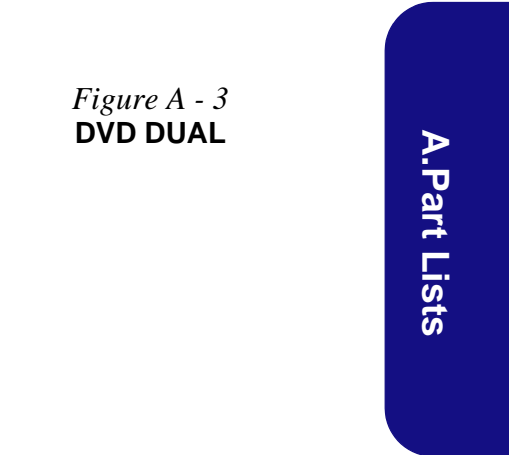

A. Part Lists

ITEM	PART NAME	PART NO	REMARK
1	(非開路)XSORE M2=3L K1 NI ICT GY-PATCH	6-33-B1120-3RE	
2	DDD BRACKET SECC W8600C	6-33-W860Z-010	
3	SATA HDD SPARE MULTI 5 3P IN 25MM 16-MSATA7 P/4 L/40 MM IN Q/D IN PLAS	6-85-A078X-L10	FOR PLDS
3	SATA HDD SPARE MULTI 5 3P IN 25MM 16-MSATA7 P/4 L/40 MM IN Q/D IN PLAS	6-85-A078X-L14	FOR TSST
4	DDD BEZEL MODULE W65SSRF	6-42-W655Z-111	
5	SUPER MULTI DDD BEZEL LABEL (SIZE CHANGE)	6-45-W860Q-012	

HDD

Figure A - 4
HDD

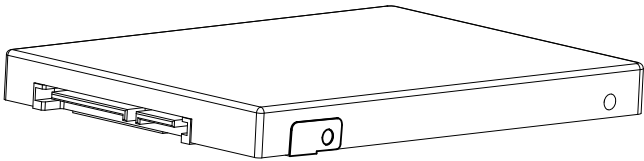
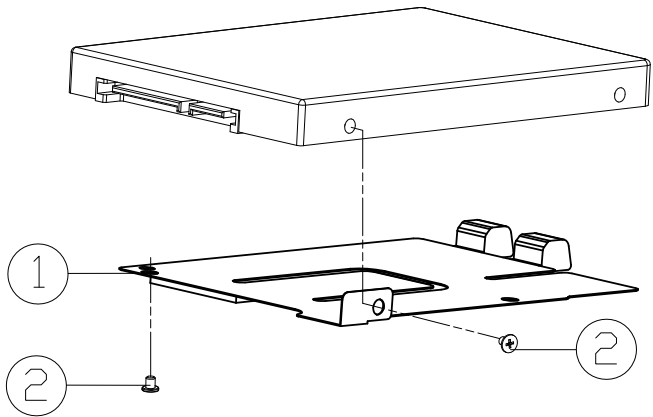

ITEM	PART NAME	PART NO	REMARK
1	HDD MYLAR PET+RUBBER W650SR	6-47-W650J-013	
2	SCREW M3*2.5L KI NI ICT NY	6-35-B1130-2R5	

2nd HDD

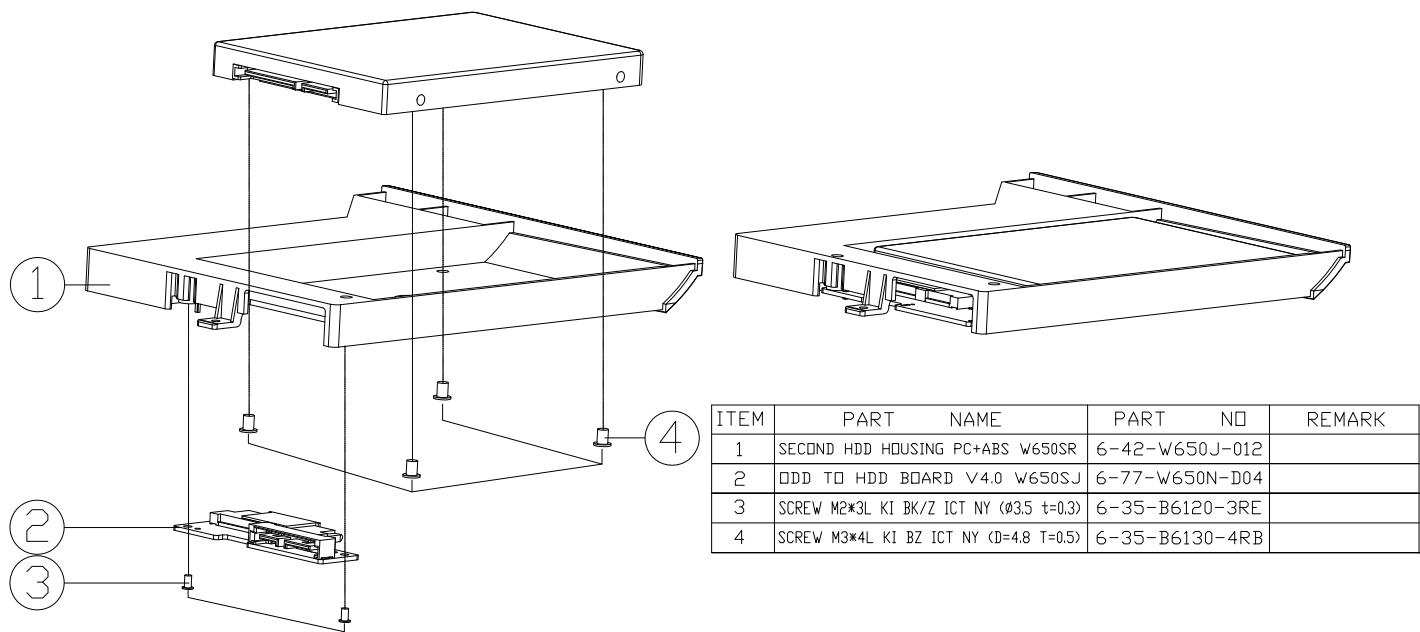
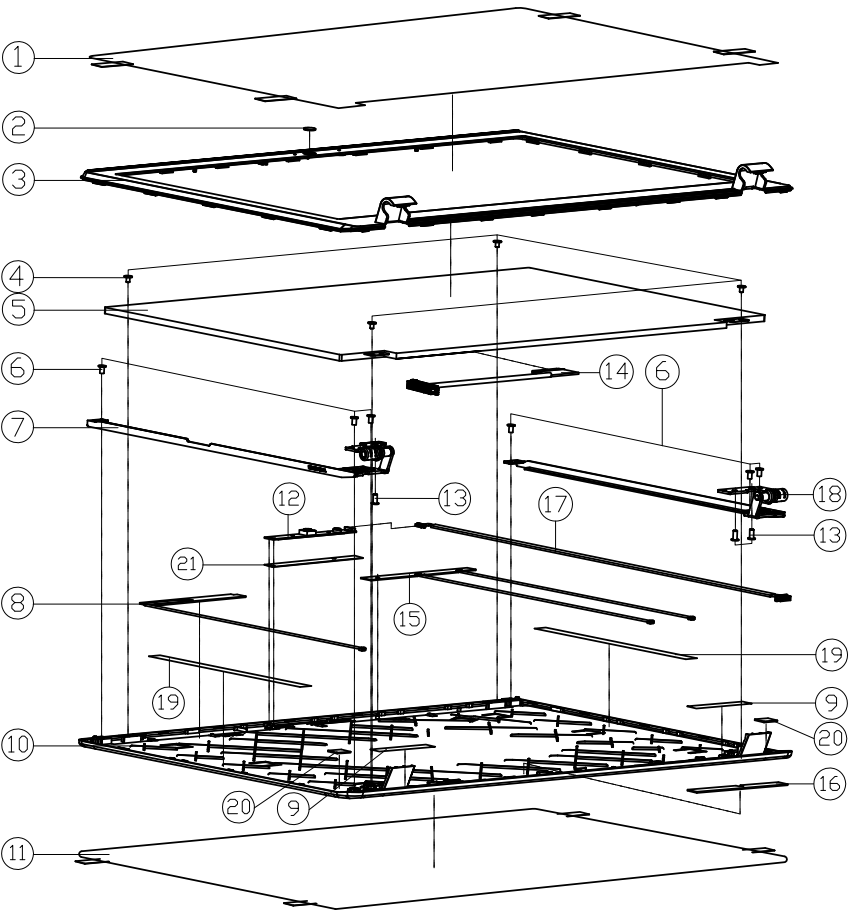

Figure A - 5
2nd HDD

LCD

Figure A - 6
LCD



ITEM	PART NAME	PART NO	REMARK
1	LCD FRONT COVER PROTECTION MYLAR (SH755-00995) ES200	6-40-E51Q1-030-1	
2	CCD LENS PMMA W650SR(YILIAN)	6-42-W6501-010-1	
3	LCD FRONT COVER MODULE W650SR	6-39-W6501-019	
4	SCREW M2*3L KI NI ICT NY (OD=4.5,DT=0.4)	6-35-B1120-3RE	
5	LCD 156" FHD/IPS/EDP LG LP156WF6-SPN HD 4EDP SUPPORT SW 6-50M 32MM	6-50-LB232-L04	FOR FHD EDP
5	LCD 156" FHD (EDP) INNOLUX N156GEE-EAB (LED) 32 MM	6-50-LB232-V00	FOR HD EDP
5	LCD 156" FHD/IPS/EDP LG LP156WF6-SPK1 (HD) (LED) 32MM	6-50-LB232-L06	FOR FHD/IPS/EDP
5	LCD 156" HD EDP INNOLUX N156GEE-E32 (LED) 36 MM	6-50-L8136-V01	FOR HD EDP
5	LCD 156" HD SAMSUNG LTN156AT35-301(LED) 32MM	6-50-L8138-M01	FOR HD
6	SCREW M2.5*4L KICT=05 D=45 BK/Z ICT	6-35-B6125-4R0	
7	LCD HINGE L (S50C+SGCC) W655SRF	6-33-W6551-0L1	
8	ANTENNA SHIELD PEX 4 W2 PEX FOR LG/SHARP/DAEWOO/SAMSUNG/LG-S50M W500C	6-23-7W65R-010	
9	TAPE MYLAR (B) MYLAR M550J	6-40-M55J2-020	
10	(PRE-PROCESS) LCD BACK COVER MODULE-HINGE CAP ASSY W655SR	6-78-W655SR01-010	
11	LCD BACK COVER PROTECTION MYLAR (PET-00995) (CHANGE W655SR)	6-40-W6508-012	
12	AVC CAMERA CCMOM F1X OUTFOUNDERLY IN HD D27PM W500C FIBRE WHITE-LED W65MC	6-88-W65DC-5110	OPTION
12	AVC CAMERA CCMOM F1X OUTFOUNDERLY IN HD D27PM W500C FIBRE WHITE-LED W65MC	6-88-N650C-4910	OPTION
12	AVC CAMERA CCMOM F1X OUTFOUNDERLY IN HD D27PM W500C FIBRE WHITE-LED W65MC	6-88-W51PC-5100	OPTION
12	AVC CAMERA CCMOM F1X OUTFOUNDERLY IN HD D27PM W500C FIBRE WHITE-LED W65MC	6-88-W51PC-5110	OPTION
12	AVC CAMERA CCMOM F1X OUTFOUNDERLY IN HD D27PM W500C FIBRE WHITE-LED W65MC	6-88-N650C-4900	OPTION
12	AVC CAMERA CCMOM F1X OUTFOUNDERLY IN HD D27PM W500C FIBRE WHITE-LED W65MC	6-88-W65DC-5100	OPTION
13	SCREW M2.5*6L K BZ ICT NY	6-35-82125-6RA	
14	WIRE CABLE FOR LVDS FOR HD (CABLE) 270MM BLU/CL CONDUCTOR(40-40) W65SR	6-43-W65E1-011-L	FOR LVDS HD
14	WIRE CABLE FOR EDP FOR FHD (COP PANEL) 250MM BLU/CL CONDUCTOR(20-40) W65SR	6-43-W6501-010-N	FOR EDP HD/FULL HD
15	ANTENNA PEX 4 W2 PEX FOR LG/SHARP/DAEWOO/SAMSUNG/LG-S50M W500C	6-23-7W65R-020	
16	BACK COVER SPONGE (65*8*2) EC-28 W650SR	6-47-0019A-655	FOR 32MM/34MM PANEL USE
17	WIRE CABLE FOR CCD+D-MIC 33V 3PIN 500MM (BL) W650J	6-43-W65JT-010	
18	LCD HINGE R (S50C+SGCC) W655SRF	6-33-W6551-0R1	
19	FRONT COVER GLUE L&R (120*3*0.15) FOR W550EU	6-40-W5401-041	BY 客製化
20	GASKET TAPE (17*12*0.11) FOR BOTTOM CASE W130HU	6-47-00190-17B	
21	GASKET (43*9*1.2) FOR CCD W650RN	6-47-00190-435	
21	GASKET (43*9*0.85) FOR LCD W650DC	6-47-00190-434	

FOR
6-88-W65DC-4900/6-88-W65DC-4910
6-88-W65DC-4920/6-88-W65DC-4930
FOR
6-88-W51PC-5100/6-88-W51PC-5110
6-88-W65DC-5100/6-88-W65DC-5110

Appendix B: Schematic Diagrams

This appendix has circuit diagrams of the **W655RC1** notebook's PCB's. The following table indicates where to find the appropriate schematic diagram.

Diagram - Page	Diagram - Page	Diagram - Page
System Block Diagram - Page B - 2	HDMI - Page B - 22	5V, 5VS, 3.3V, 3.3VS, 3.3VA - Page B - 42
Processor 1/6 - Page B - 3	PCH 1/9 - Page B - 23	1.0V, VCCIO - Page B - 43
Processor 2/6 - Page B - 4	PCH 2/9 - Page B - 24	VDD3, VDD5 - Page B - 44
Processor 3/6 - Page B - 5	PCH 3/9 - Page B - 25	DDR 1.2V / 0.6VS - Page B - 45
Processor 4/6 - Page B - 6	PCH 4/9 - Page B - 26	VCORE Output Stage - Page B - 46
Processor 5/6 - Page B - 7	PCH 5/9 - Page B - 27	VCC_Core & VCCSA - Page B - 47
Processor 6/6 - Page B - 8	PCH 6/9 - Page B - 28	1.0DX_VCCSTG / VCCSFR_OC - Page B - 48
DDR4 CHA SO-DIMM_0 - Page B - 9	PCH 7/9 - Page B - 29	VCCGT - Page B - 49
DDR4 CHB SO-DIMM_0 - Page B - 10	PCH 8/9 - Page B - 30	VCCGT Output Stage - Page B - 50
VGA PCI-E Interface - Page B - 11	PCH 9/9 - Page B - 31	AC_In, Charger - Page B - 51
VGA Frame Buffer Interface - Page B - 12	M.2 3G + M.2 SATA - Page B - 32	N16P/S, NVVDD, PEX, FBVDDQ - Page B - 52
VGA Frame Buffer A - Page B - 13	M.2 WLAN+BT, PCIE4X SSD - Page B - 33	FBVDDQ - Page B - 53
VGA Frame Buffer A - Page B - 14	ASM 1142 & 2142 - Page B - 34	PEX_VDD - Page B - 54
VGA Frame Buffer B - Page B - 15	ASM Power - Page B - 35	Audio Board - Page B - 55
VGA Frame Buffer B - Page B - 16	USB3.0 Con, USB Charger - Page B - 36	Power Switch Board - Page B - 56
VGA I/O - Page B - 17	Card Reader (RTL8411B) - Page B - 37	ODD to HDD Board - Page B - 57
VGA NVVDD Decoupling - Page B - 18	HDD, TP, Audio, USB - Page B - 38	RTC Board - Page B - 58
PS8625 - Page B - 19	LED, CCD, TPM, Power Con - Page B - 39	ODD to HDD Board - Page B - 59
Panel, Inverter - Page B - 20	AUDIO CODEC ALC269 VC2 - Page B - 40	Power Sequence - Page B - 60
CRT - Page B - 21	KBC-ITE IT8587 - Page B - 41	

Table B - 1
**SCHEMATIC
DIAGRAMS**



Version Note

The schematic diagrams in this chapter are based upon version 6-7P-W65R5-002. If your mainboard (or other boards) are a later version, please check with the Service Center for updated diagrams (if required).

System Block Diagram

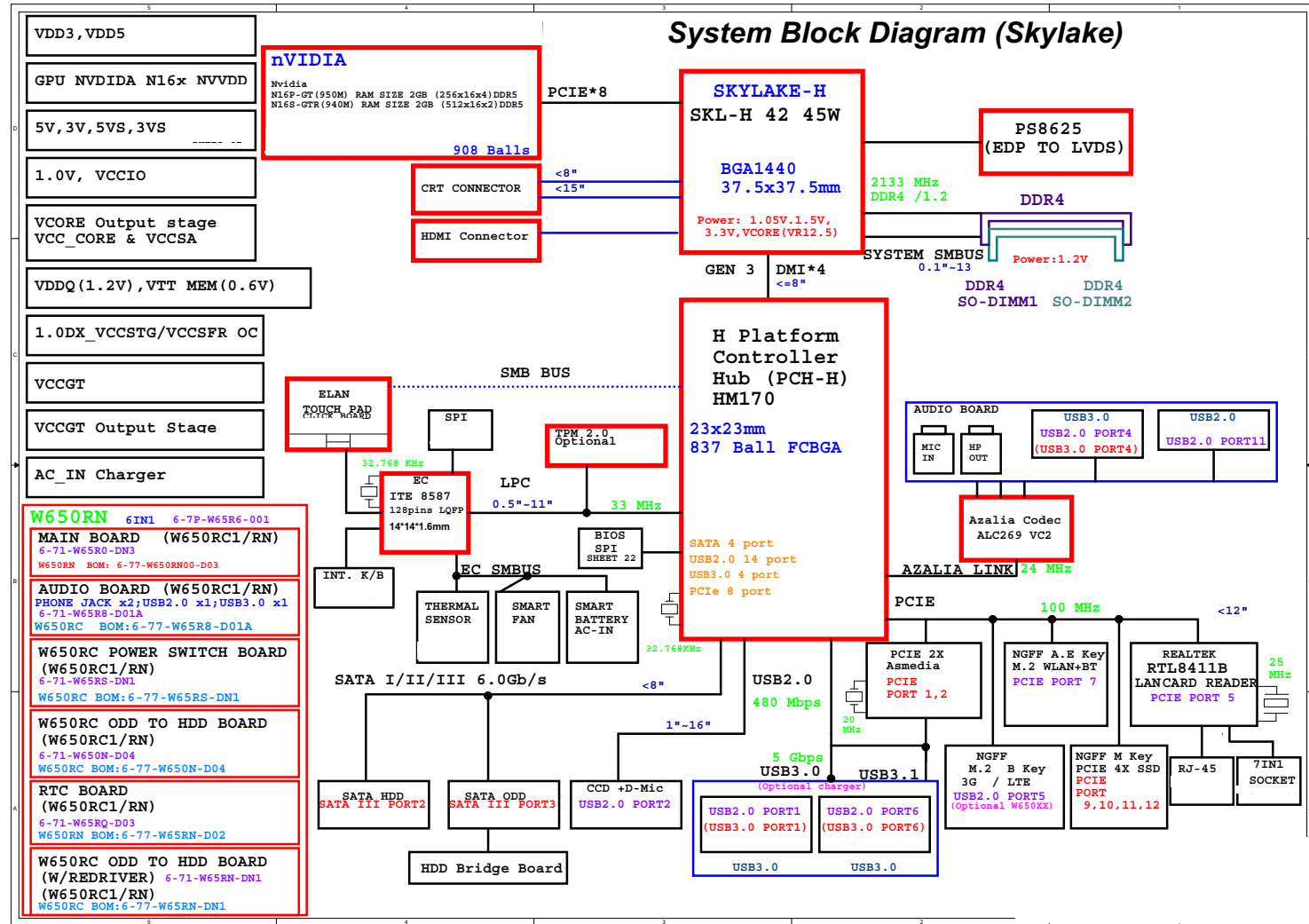

Sheet 1 of 59
System Block
Diagram

Processor 1/6 B - 3

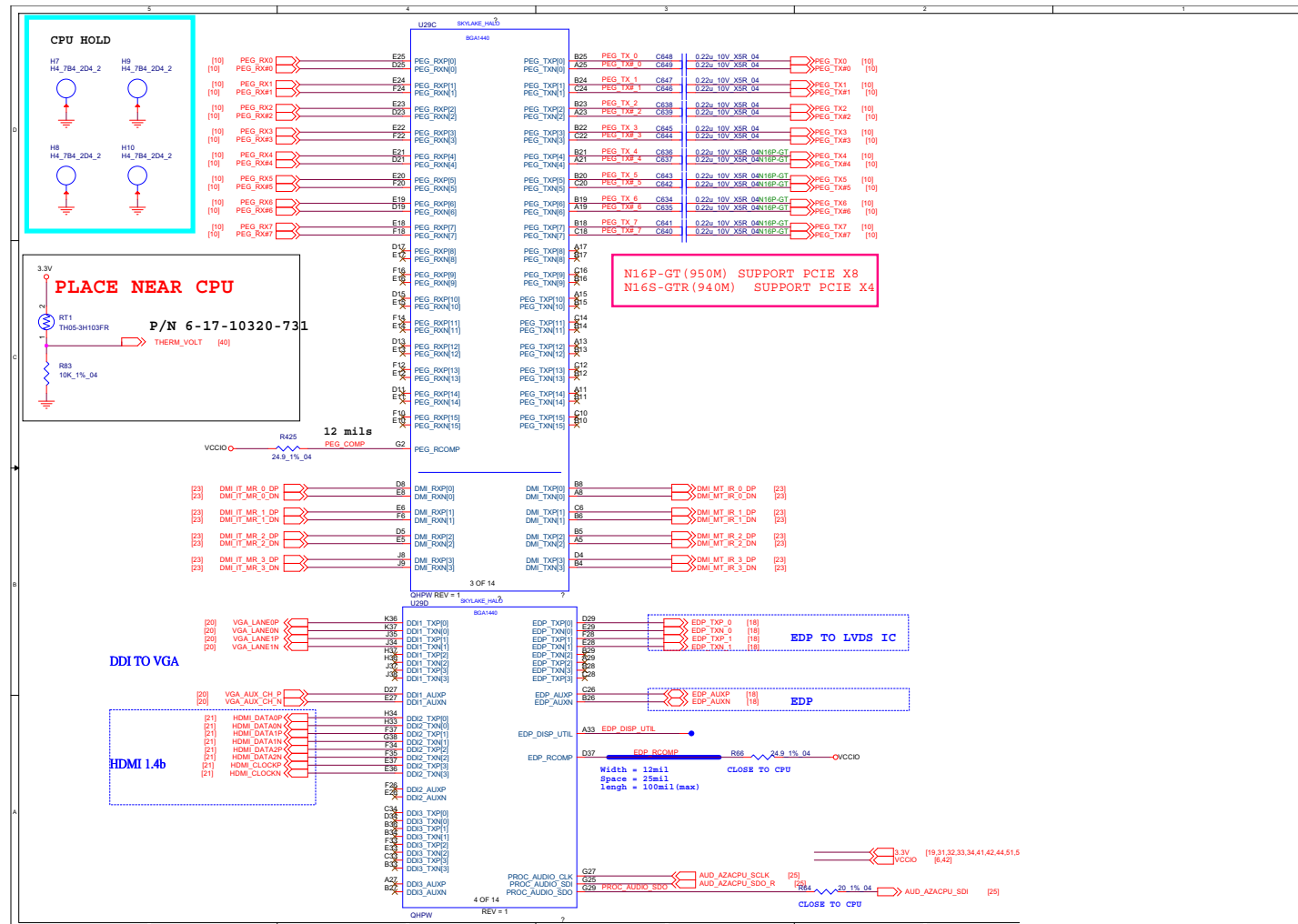

Schematic Diagrams

Processor 2/6

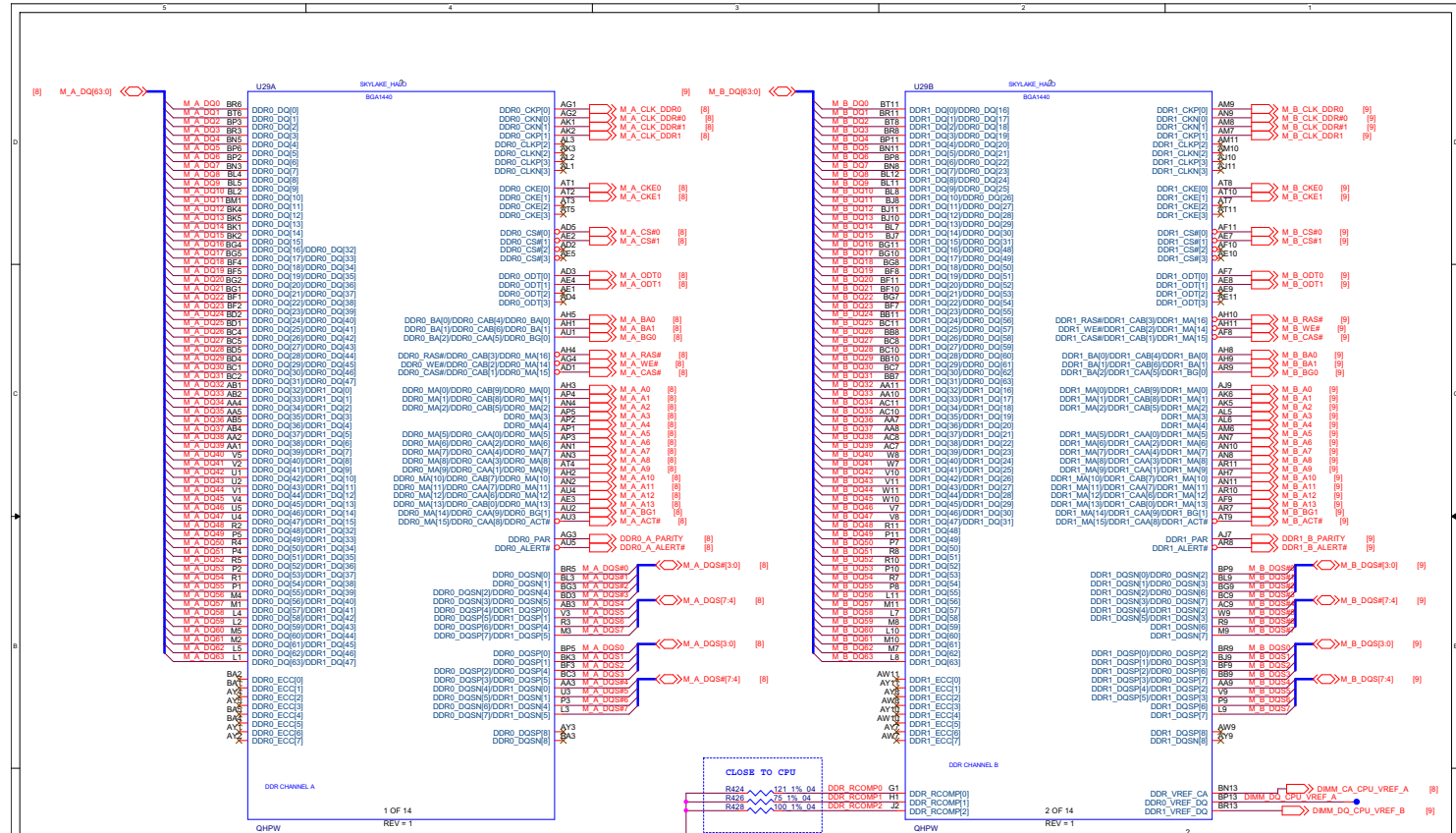

Processor 3/6 B - 5

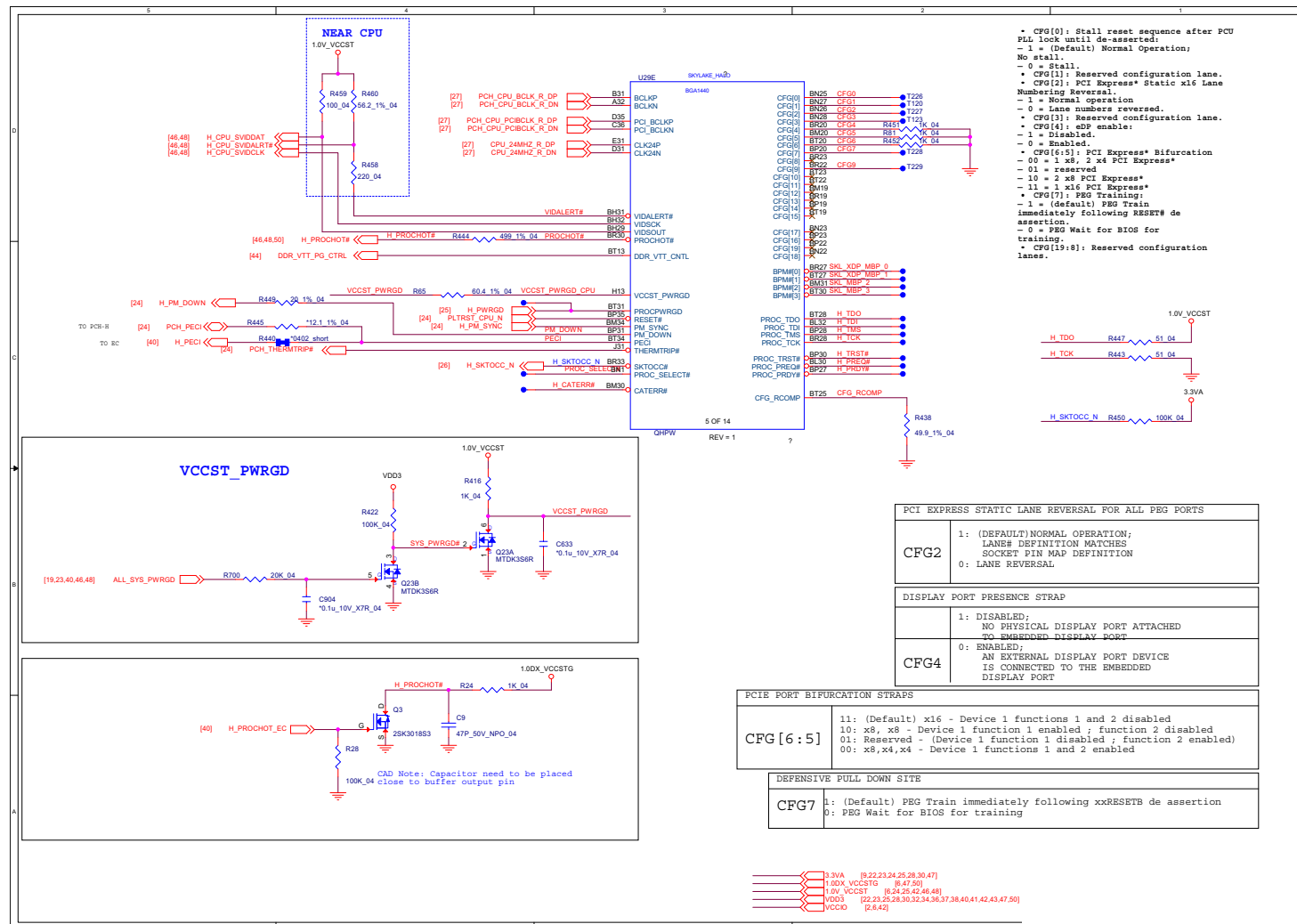

Processor 4/6

Sheet 5 of 59
Processor 4/6

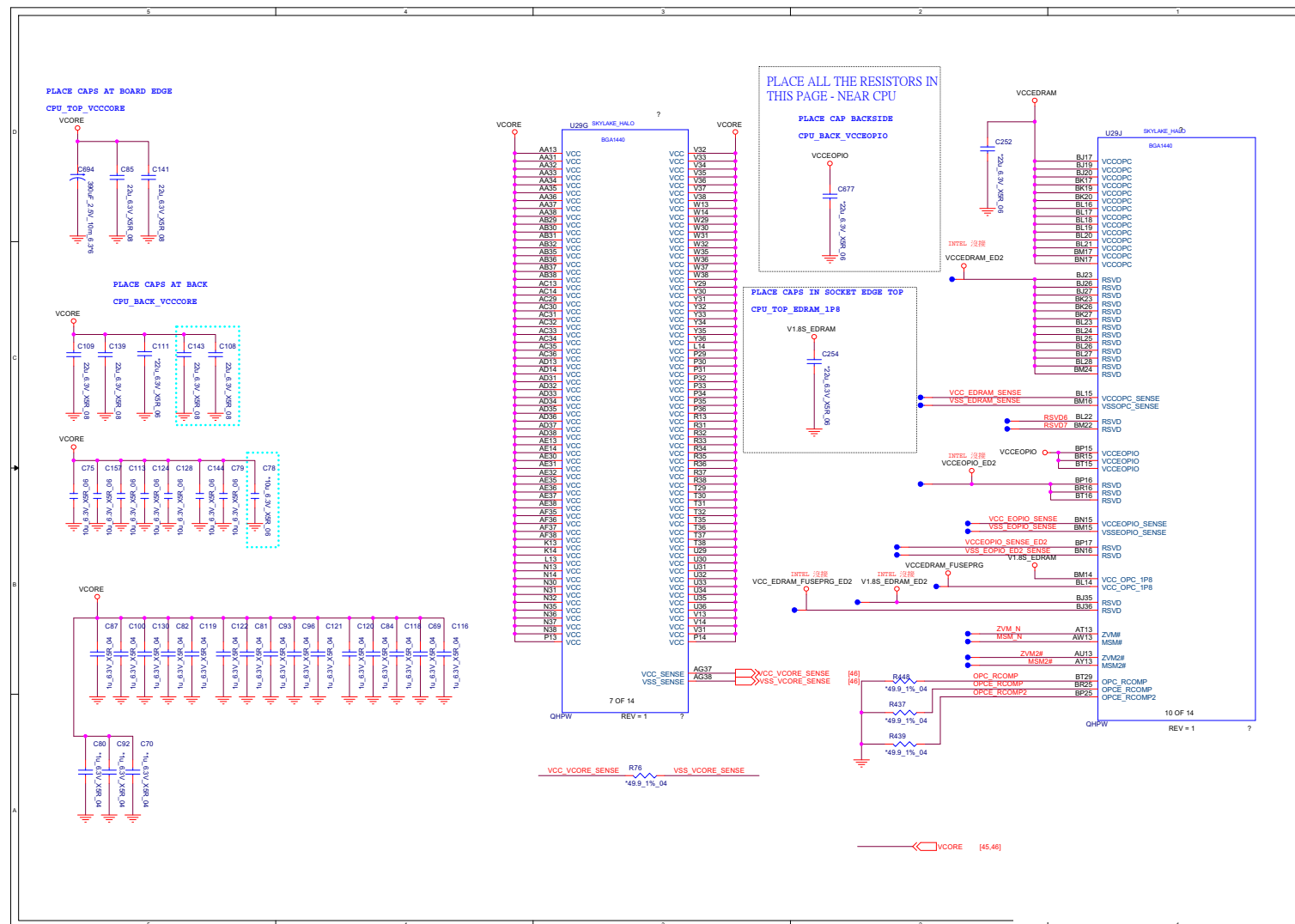

Processor 5/6 B - 7

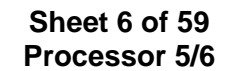

Processor 6/6

B. Schematic Diagrams

Sheet 7 of 59
Processor 6/6

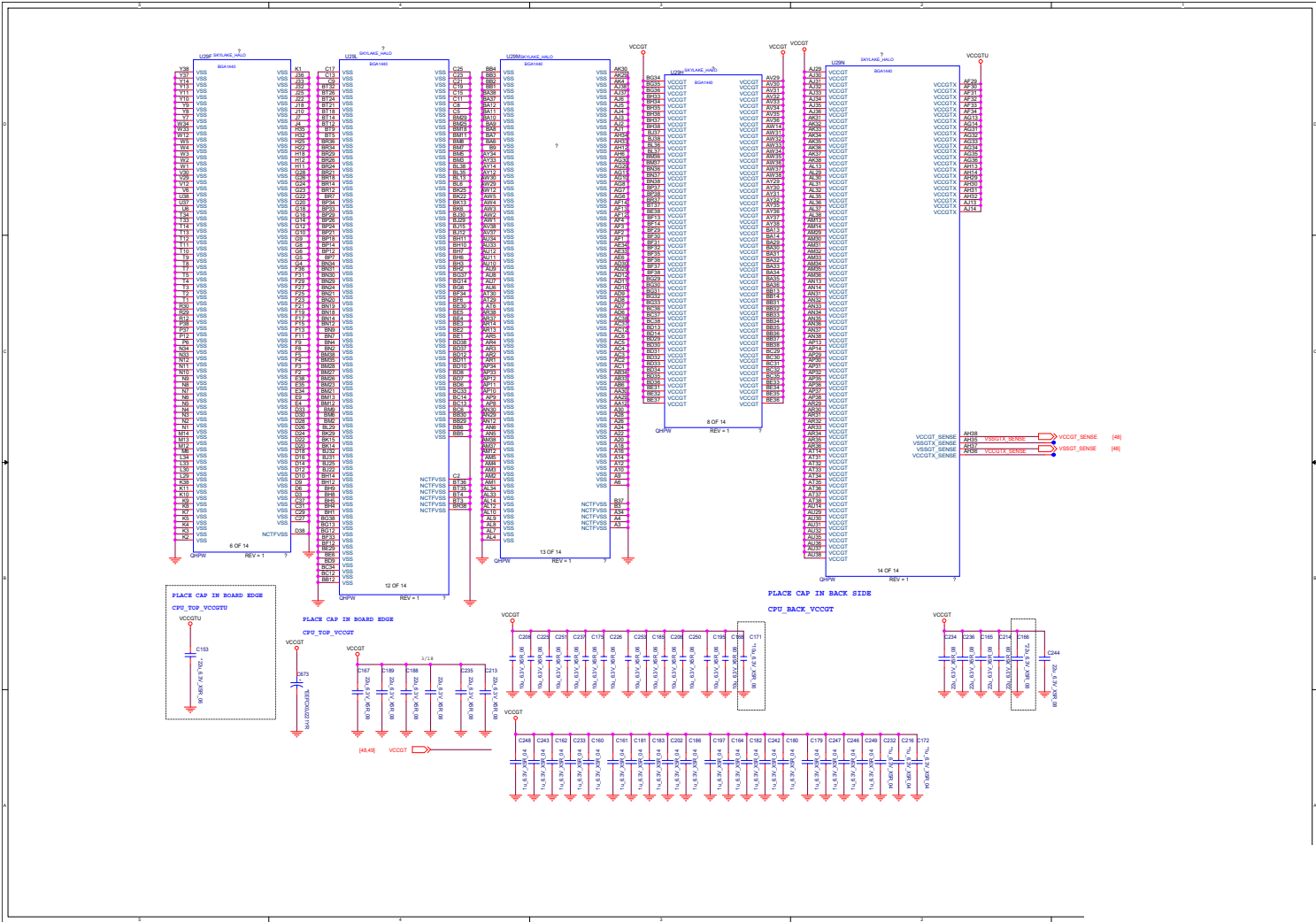

DDR4 CHA SO-DIMM_0

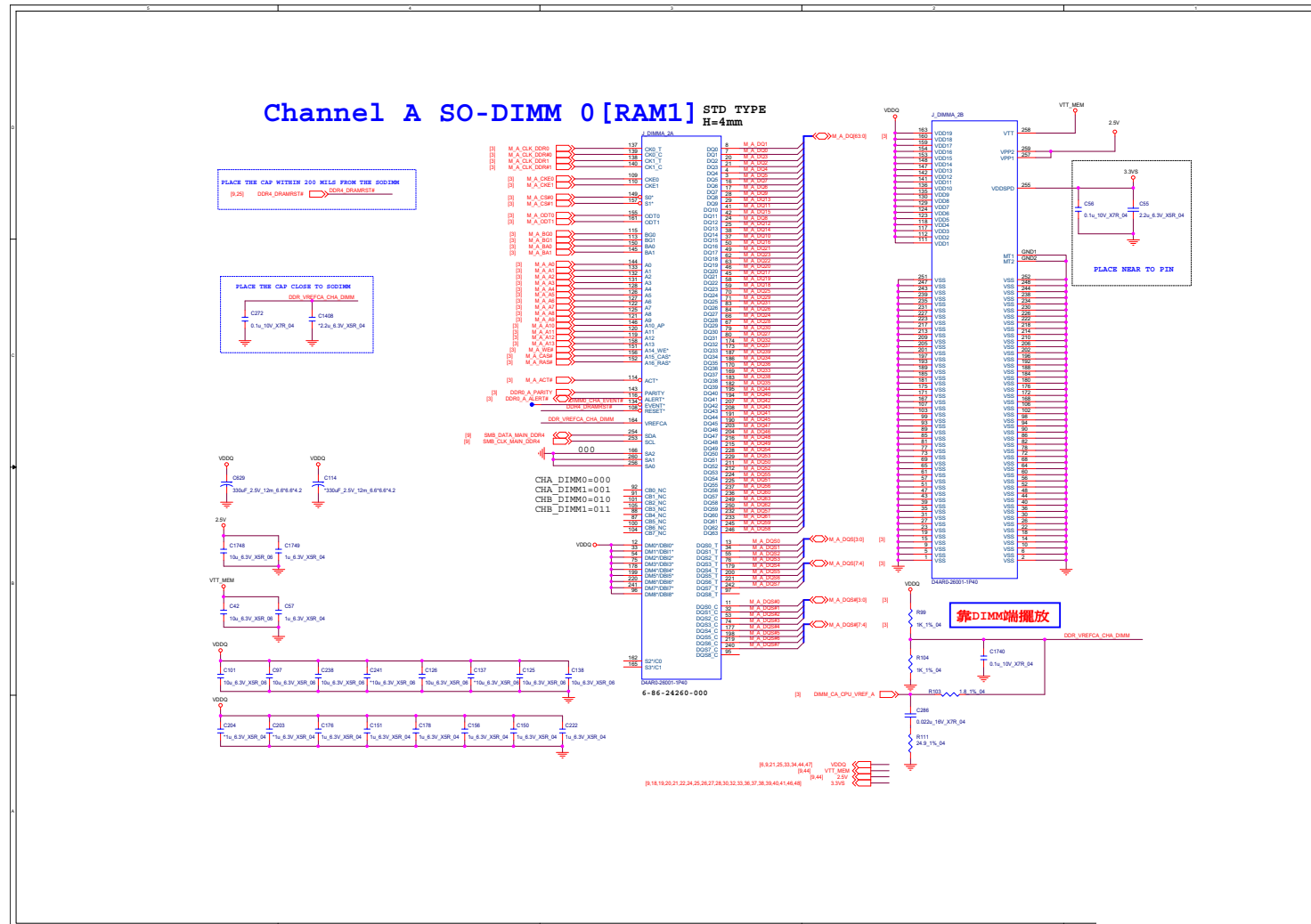

DDR4 CHB SO-DIMM_0

Sheet 9 of 59
DDR4 CHB SO-
DIMM 0

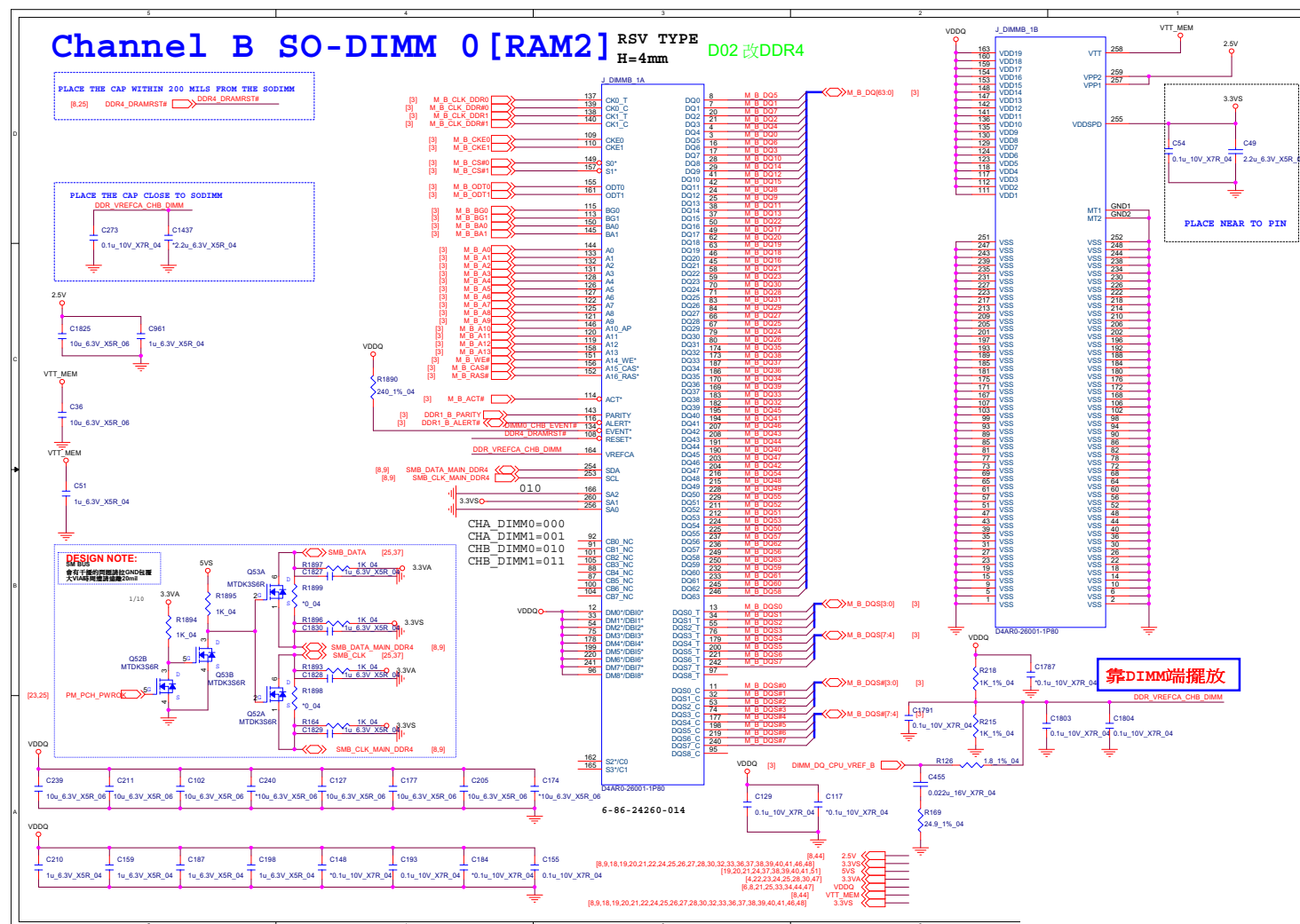

VGA PCI-E Interface

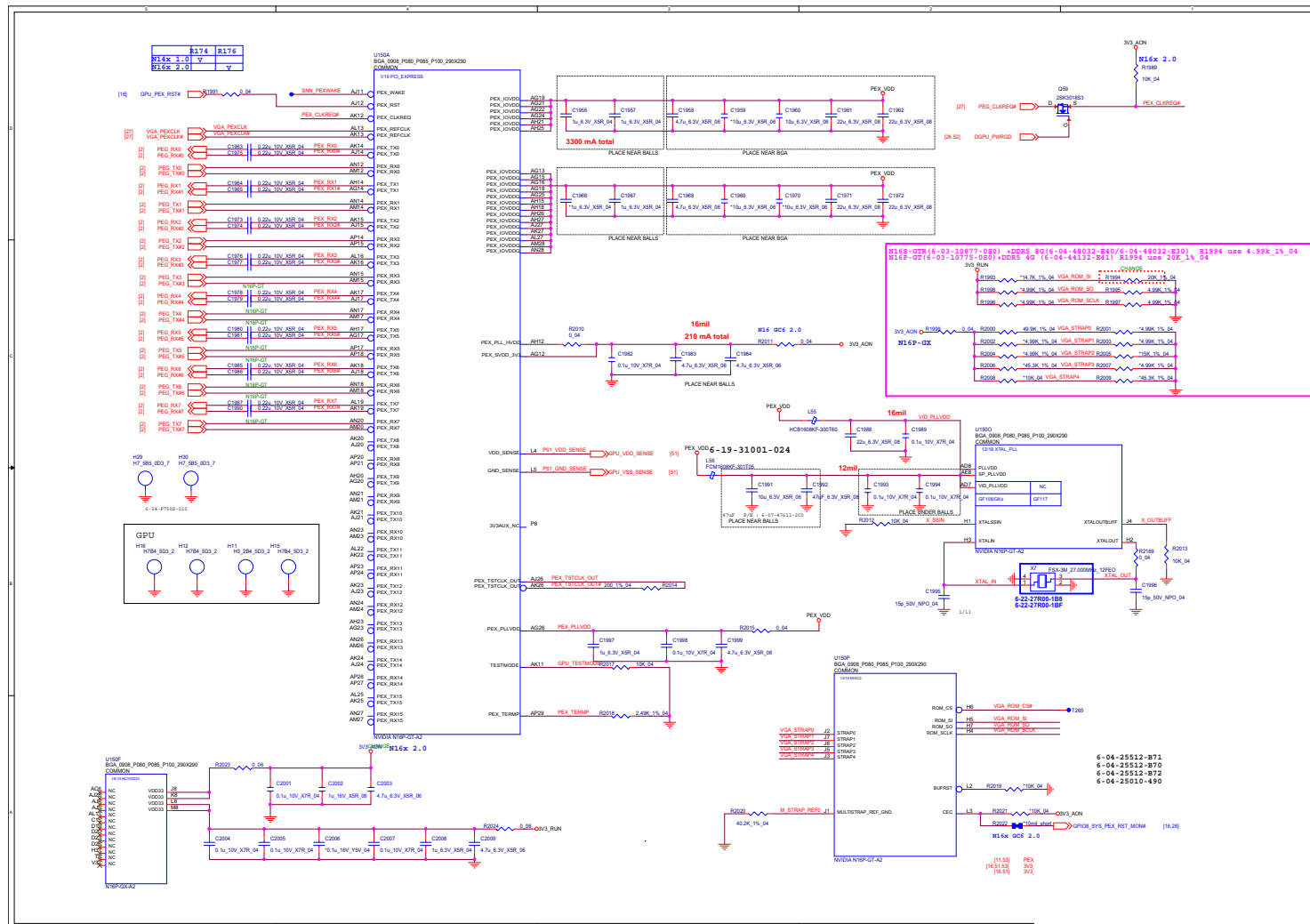

Sheet 10 of 59
VGA PCI-E
Interface

VGA Frame Buffer Interface

B.Schematic Diagrams

Sheet 11 of 59
VGA Frame Buffer
Interface

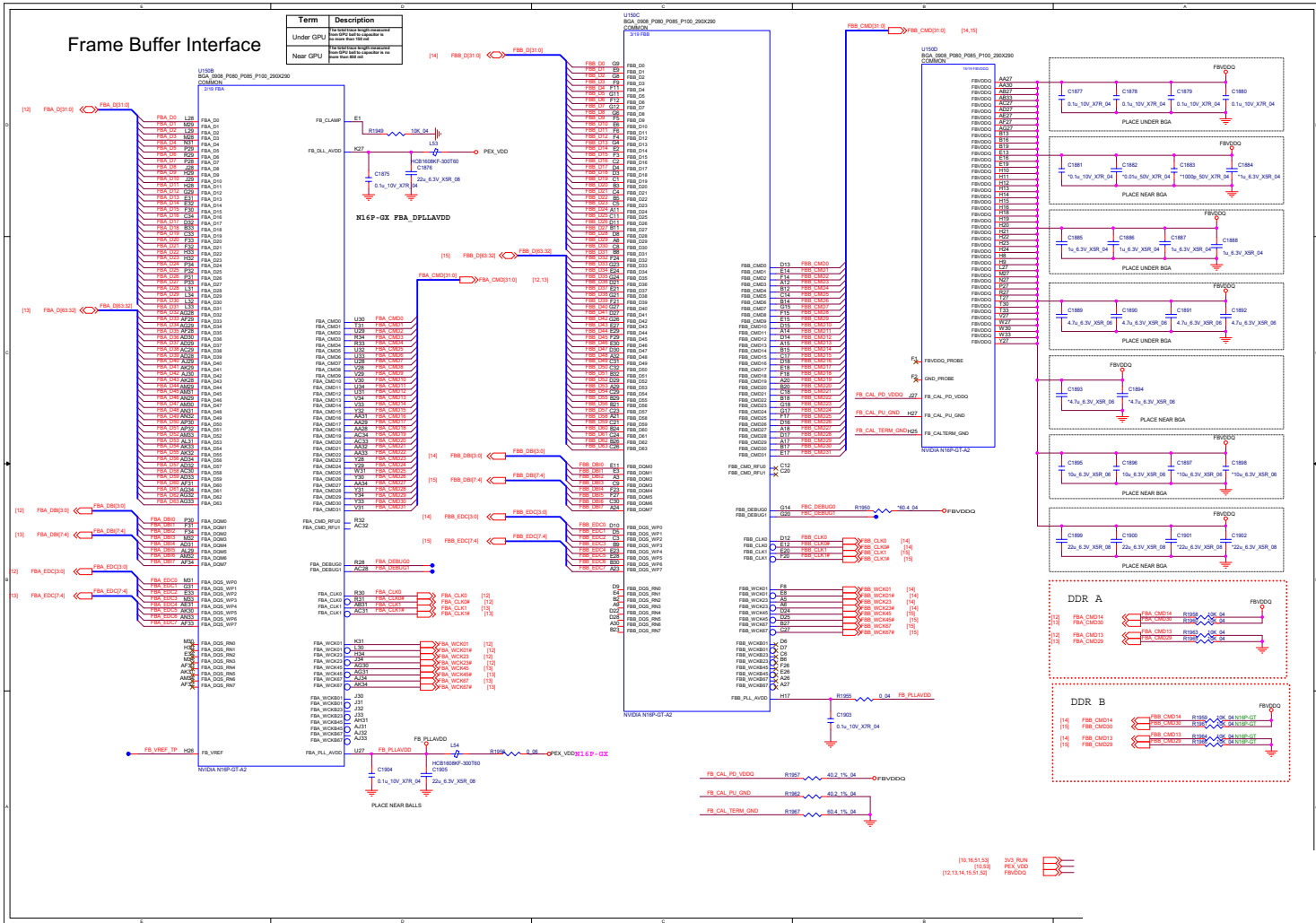

VGA Frame Buffer A

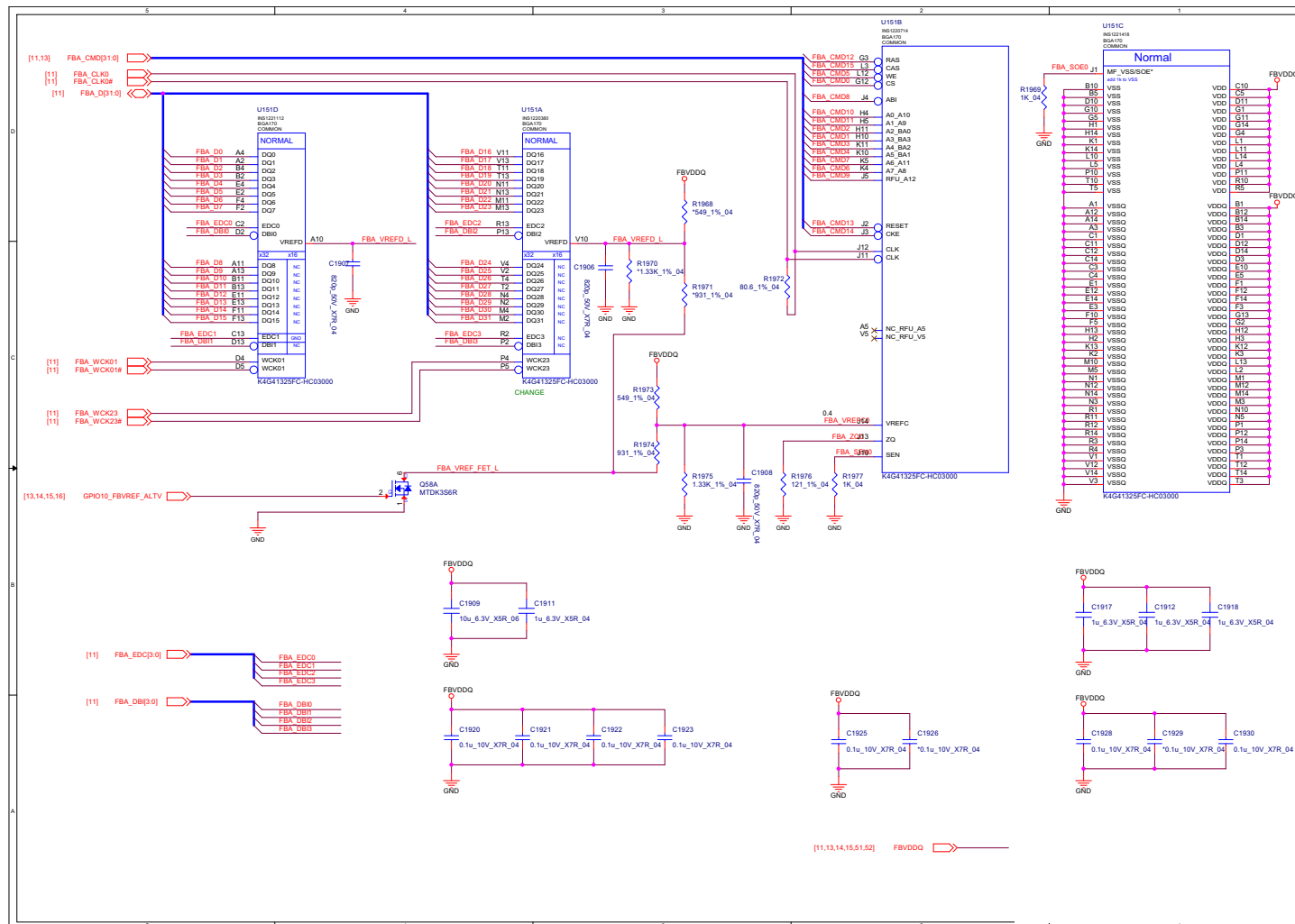

VGA Frame Buffer A

Sheet 13 of 59
VGA Frame Buffer
A

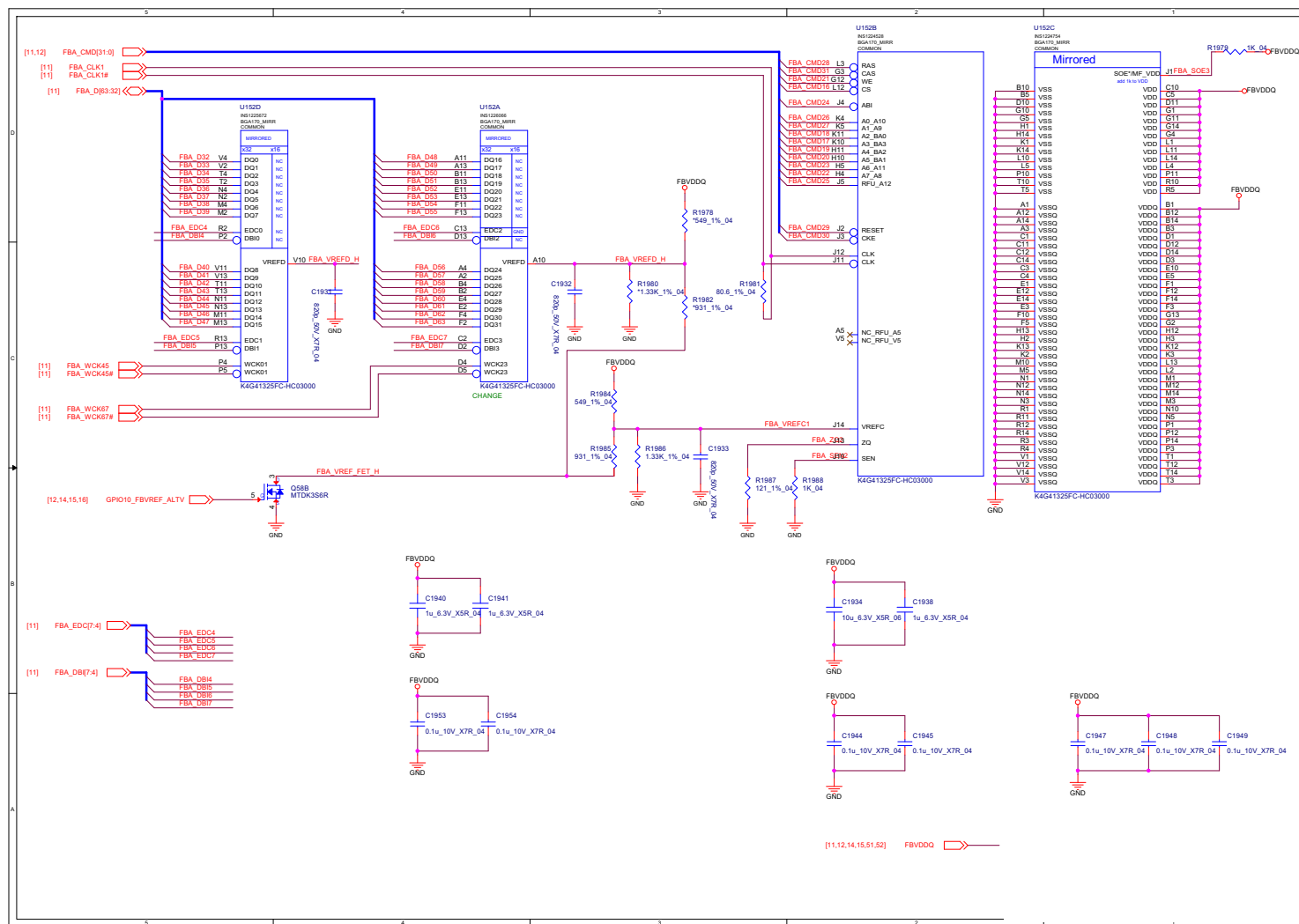

VGA Frame Buffer B

B. Schematic Diagrams

Schematic Diagrams

VGA I/O

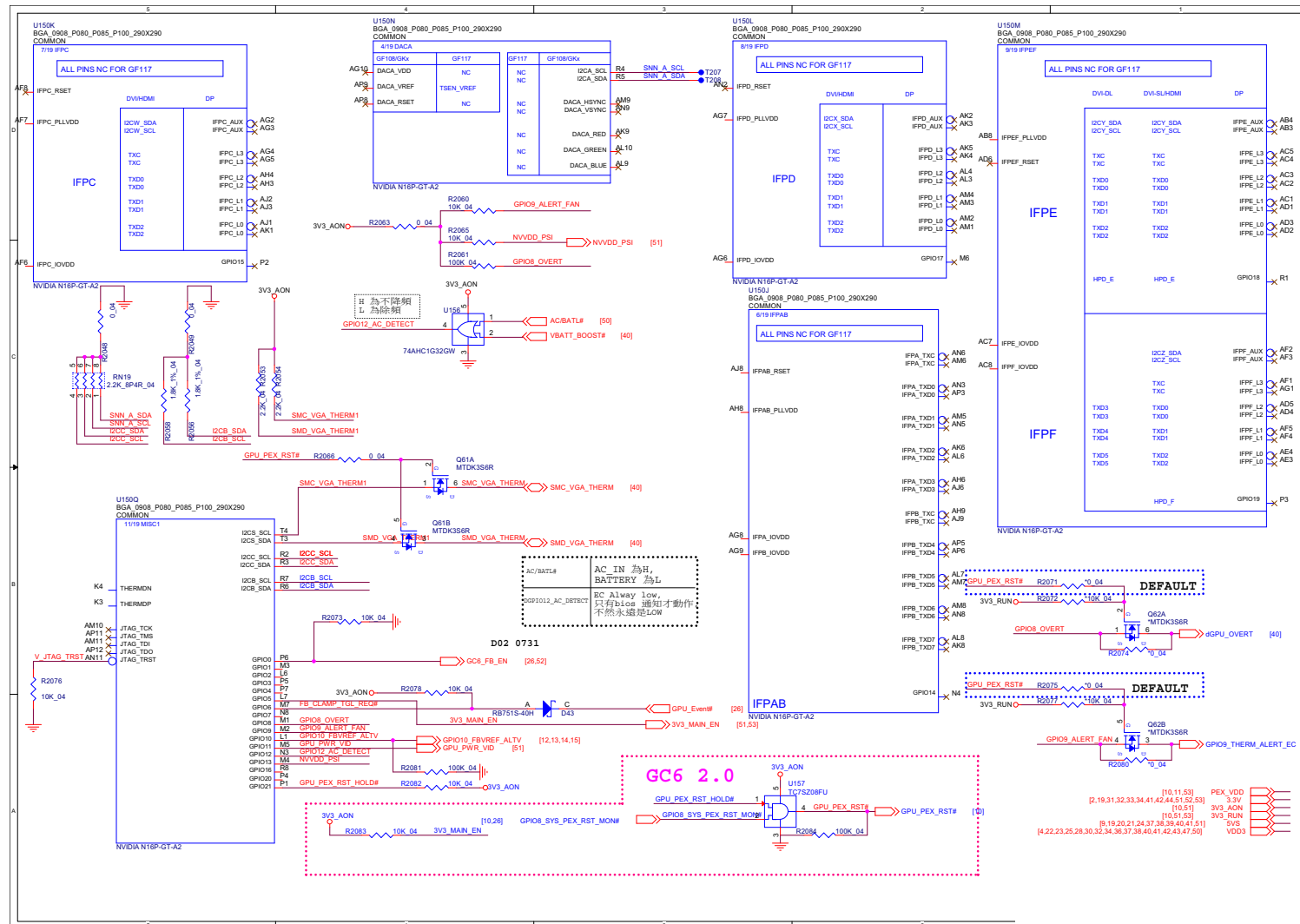

Sheet 16 of 59
VGA I/O

B.Schematic Diagrams

VGA NVVDD Decoupling

Sheet 17 of 59
VGA NVVDD
Decoupling

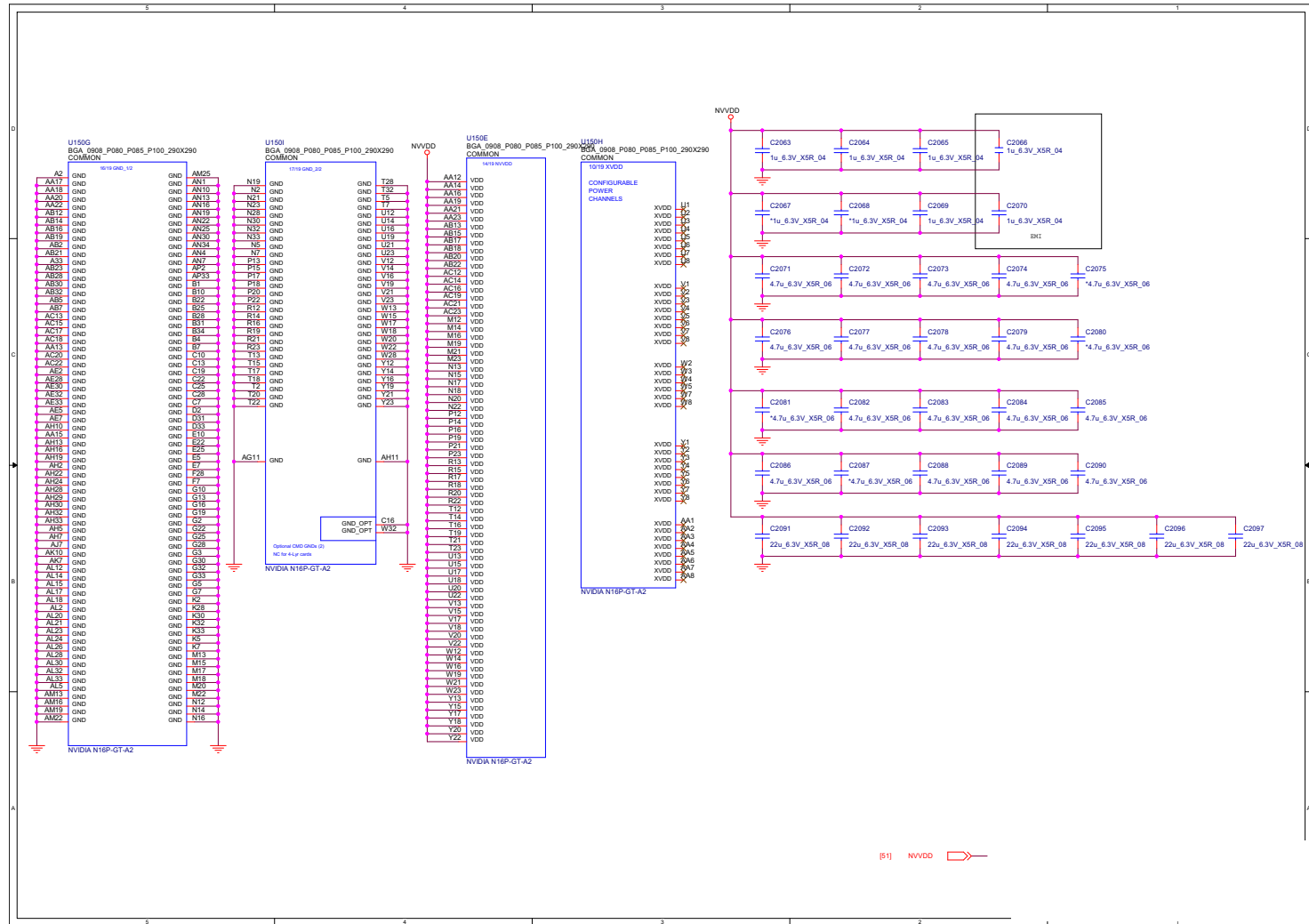

3.3VS
L34 HCB1005KF-121T20
VDDIO
C624 LVDS 0.47u, 10V_Y5V_04
C623 LVDS 1u, 6.3V_XSR_06
C625 LVDS 22u, 6.3V_XSR_06
8625_GNDA 8625_GNDA

3.3VS
L1 HCB1005KF-121T20
VDDIOX
C3 LVDS 0.47u, 10V_Y5V_04
C5 LVDS 1u, 6.3V_XSR_06
C15 LVDS 4.7u, 6.3V_XSR_06
8625_GNDA 8625_GNDA

6-19-41001-019
L2 HCB1005KF-121T20
VDDIOX
C15 LVDS 4.7u, 6.3V_XSR_06
C14 LVDS 1u, 6.3V_XSR_06
C12 LVDS 0.1u, 16V_Y5V_04
C16 LVDS 0.01u, 16V_XR_04
8625_GNDA 8625_GNDA

*15mil short_06
J1
8625_GNDA
ENBLT
PANEL_VCC_EN
PANEL_VCC_EN [19]
ENBLT [19]
PANEL_PWM [19]
PANEL_PWM [19]

LVDS
LVDS-L0N L R23 0.84LVDS_VDS-L0N LVDS-L0N [18,19]
LVDS-L0P L R27 0.84LVDS_VDS-L0P LVDS-L0P [18,19]
LVDS-L1N L R22 0.84LVDS_VDS-L1N LVDS-L1N [18,19]
LVDS-L1P L R21 0.84LVDS_VDS-L1P LVDS-L1P [18,19]
LVDS-L2N L R24 0.84LVDS_VDS-L2N LVDS-L2N [19]
LVDS-L2P L R25 0.84LVDS_VDS-L2P LVDS-L2P [19]
LVDS-LCLKN L R26 0.84LVDS_VDS-LCLKN LVDS-LCLKN [18,19]
LVDS-LCLKP L R28 0.84LVDS_VDS-LCLKP LVDS-LCLKP [18,19]

To PS8625
LVDS-L0N L R23 0.84LVDS_VDS-L0N LVDS-L0N [18,19]
LVDS-L0P L R27 0.84LVDS_VDS-L0P LVDS-L0P [18,19]
LVDS-L1N L R22 0.84LVDS_VDS-L1N LVDS-L1N [18,19]
LVDS-L1P L R21 0.84LVDS_VDS-L1P LVDS-L1P [18,19]
LVDS-L2N L R24 0.84LVDS_VDS-L2N LVDS-L2N [19]
LVDS-L2P L R25 0.84LVDS_VDS-L2P LVDS-L2P [19]
LVDS-LCLKN L R26 0.84LVDS_VDS-LCLKN LVDS-LCLKN [18,19]
LVDS-LCLKP L R28 0.84LVDS_VDS-LCLKP LVDS-LCLKP [18,19]

To LVDS Conn.
LVDS-L0N L R23 0.84LVDS_VDS-L0N LVDS-L0N [18,19]
LVDS-L0P L R27 0.84LVDS_VDS-L0P LVDS-L0P [18,19]
LVDS-L1N L R22 0.84LVDS_VDS-L1N LVDS-L1N [18,19]
LVDS-L1P L R21 0.84LVDS_VDS-L1P LVDS-L1P [18,19]
LVDS-L2N L R24 0.84LVDS_VDS-L2N LVDS-L2N [19]
LVDS-L2P L R25 0.84LVDS_VDS-L2P LVDS-L2P [19]
LVDS-LCLKN L R26 0.84LVDS_VDS-LCLKN LVDS-LCLKN [18,19]
LVDS-LCLKP L R28 0.84LVDS_VDS-LCLKP LVDS-LCLKP [18,19]

From CPU
EDP_AUXN [18,19]
EDP_AUXP [18,19]
EDP_TXP_0 [18,19]
EDP_TXN_0 [18,19]
EDP_TXP_1 [18,19]
EDP_TXN_1 [18,19]

EDP
LVDS-L0N L R23 0.84LVDS_VDS-L0N LVDS-L0N [18,19]
LVDS-L0P L R27 0.84LVDS_VDS-L0P LVDS-L0P [18,19]
LVDS-L1N L R22 0.84LVDS_VDS-L1N LVDS-L1N [18,19]
LVDS-L1P L R21 0.84LVDS_VDS-L1P LVDS-L1P [18,19]
LVDS-L2N L R24 0.84LVDS_VDS-L2N LVDS-L2N [19]
LVDS-L2P L R25 0.84LVDS_VDS-L2P LVDS-L2P [19]
LVDS-LCLKN L R26 0.84LVDS_VDS-LCLKN LVDS-LCLKN [18,19]
LVDS-LCLKP L R28 0.84LVDS_VDS-LCLKP LVDS-LCLKP [18,19]

To EDP Conn.
LVDS-L0N L R23 0.84LVDS_VDS-L0N LVDS-L0N [18,19]
LVDS-L0P L R27 0.84LVDS_VDS-L0P LVDS-L0P [18,19]
LVDS-L1N L R22 0.84LVDS_VDS-L1N LVDS-L1N [18,19]
LVDS-L1P L R21 0.84LVDS_VDS-L1P LVDS-L1P [18,19]
LVDS-L2N L R24 0.84LVDS_VDS-L2N LVDS-L2N [19]
LVDS-L2P L R25 0.84LVDS_VDS-L2P LVDS-L2P [19]
LVDS-LCLKN L R26 0.84LVDS_VDS-LCLKN LVDS-LCLKN [18,19]
LVDS-LCLKP L R28 0.84LVDS_VDS-LCLKP LVDS-LCLKP [18,19]

PS8625_12A
TATN 42 LVDS-L0N
TATP 41 LVDS-L0P
TBTN 40 LVDS-L1N
TBP 39 LVDS-L1P
TCTN 38 LVDS-L2N
TCP 37 LVDS-L2P
TCKN 36 LVDS-LCLKN
TCP 35 LVDS-LCLKP
TCKP 34 LVDS-LCLKN
TCKP 33 LVDS-LCLKP
TCKP 32 LVDS-LCLKN
TCKP 31 LVDS-LCLKP
TCKP 30 LVDS-LCLKN
TCKP 29 LVDS-LCLKP
TCKP 28 LVDS-LCLKN
TCKP 27 LVDS-LCLKP
TCKP 26 LVDS-LCLKN
TCKP 25 LVDS-LCLKP
TCKP 24 LVDS-LCLKN
TCKP 23 LVDS-LCLKP
TCKP 22 LVDS-LCLKN
TCKP 21 LVDS-LCLKP
TCKP 20 LVDS-LCLKN
TCKP 19 LVDS-LCLKP
TCKP 18 LVDS-LCLKN
TCKP 17 LVDS-LCLKP
TCKP 16 LVDS-LCLKN
TCKP 15 LVDS-LCLKP
TCKP 14 LVDS-LCLKN
TCKP 13 LVDS-LCLKP
TCKP 12 LVDS-LCLKN
TCKP 11 LVDS-LCLKP
TCKP 10 LVDS-LCLKN
TCKP 9 LVDS-LCLKP
TCKP 8 LVDS-LCLKN
TCKP 7 LVDS-LCLKP
TCKP 6 LVDS-LCLKN
TCKP 5 LVDS-LCLKP
TCKP 4 LVDS-LCLKN
TCKP 3 LVDS-LCLKP
TCKP 2 LVDS-LCLKN
TCKP 1 LVDS-LCLKP
TCKP 0 LVDS-LCLKN
TCKP -1 LVDS-LCLKP
TCKP -2 LVDS-LCLKN
TCKP -3 LVDS-LCLKP
TCKP -4 LVDS-LCLKN
TCKP -5 LVDS-LCLKP
TCKP -6 LVDS-LCLKN
TCKP -7 LVDS-LCLKP
TCKP -8 LVDS-LCLKN
TCKP -9 LVDS-LCLKP
TCKP -10 LVDS-LCLKN
TCKP -11 LVDS-LCLKP
TCKP -12 LVDS-LCLKN
TCKP -13 LVDS-LCLKP
TCKP -14 LVDS-LCLKN
TCKP -15 LVDS-LCLKP
TCKP -16 LVDS-LCLKN
TCKP -17 LVDS-LCLKP
TCKP -18 LVDS-LCLKN
TCKP -19 LVDS-LCLKP
TCKP -20 LVDS-LCLKN
TCKP -21 LVDS-LCLKP
TCKP -22 LVDS-LCLKN
TCKP -23 LVDS-LCLKP
TCKP -24 LVDS-LCLKN
TCKP -25 LVDS-LCLKP
TCKP -26 LVDS-LCLKN
TCKP -27 LVDS-LCLKP
TCKP -28 LVDS-LCLKN
TCKP -29 LVDS-LCLKP
TCKP -30 LVDS-LCLKN
TCKP -31 LVDS-LCLKP
TCKP -32 LVDS-LCLKN
TCKP -33 LVDS-LCLKP
TCKP -34 LVDS-LCLKN
TCKP -35 LVDS-LCLKP
TCKP -36 LVDS-LCLKN
TCKP -37 LVDS-LCLKP
TCKP -38 LVDS-LCLKN
TCKP -39 LVDS-LCLKP
TCKP -40 LVDS-LCLKN
TCKP -41 LVDS-LCLKP
TCKP -42 LVDS-LCLKN
TCKP -43 LVDS-LCLKP
TCKP -44 LVDS-LCLKN
TCKP -45 LVDS-LCLKP
TCKP -46 LVDS-LCLKN
TCKP -47 LVDS-LCLKP
TCKP -48 LVDS-LCLKN
TCKP -49 LVDS-LCLKP
TCKP -50 LVDS-LCLKN
TCKP -51 LVDS-LCLKP
TCKP -52 LVDS-LCLKN
TCKP -53 LVDS-LCLKP
TCKP -54 LVDS-LCLKN
TCKP -55 LVDS-LCLKP
TCKP -56 LVDS-LCLKN
TCKP -57 LVDS-LCLKP
TCKP -58 LVDS-LCLKN
TCKP -59 LVDS-LCLKP
TCKP -60 LVDS-LCLKN
TCKP -61 LVDS-LCLKP
TCKP -62 LVDS-LCLKN
TCKP -63 LVDS-LCLKP
TCKP -64 LVDS-LCLKN
TCKP -65 LVDS-LCLKP
TCKP -66 LVDS-LCLKN
TCKP -67 LVDS-LCLKP
TCKP -68 LVDS-LCLKN
TCKP -69 LVDS-LCLKP
TCKP -70 LVDS-LCLKN
TCKP -71 LVDS-LCLKP
TCKP -72 LVDS-LCLKN
TCKP -73 LVDS-LCLKP
TCKP -74 LVDS-LCLKN
TCKP -75 LVDS-LCLKP
TCKP -76 LVDS-LCLKN
TCKP -77 LVDS-LCLKP
TCKP -78 LVDS-LCLKN
TCKP -79 LVDS-LCLKP
TCKP -80 LVDS-LCLKN
TCKP -81 LVDS-LCLKP
TCKP -82 LVDS-LCLKN
TCKP -83 LVDS-LCLKP
TCKP -84 LVDS-LCLKN
TCKP -85 LVDS-LCLKP
TCKP -86 LVDS-LCLKN
TCKP -87 LVDS-LCLKP
TCKP -88 LVDS-LCLKN
TCKP -89 LVDS-LCLKP
TCKP -90 LVDS-LCLKN
TCKP -91 LVDS-LCLKP
TCKP -92 LVDS-LCLKN
TCKP -93 LVDS-LCLKP
TCKP -94 LVDS-LCLKN
TCKP -95 LVDS-LCLKP
TCKP -96 LVDS-LCLKN
TCKP -97 LVDS-LCLKP
TCKP -98 LVDS-LCLKN
TCKP -99 LVDS-LCLKP
TCKP -100 LVDS-LCLKN
TCKP -101 LVDS-LCLKP
TCKP -102 LVDS-LCLKN
TCKP -103 LVDS-LCLKP
TCKP -104 LVDS-LCLKN
TCKP -105 LVDS-LCLKP
TCKP -106 LVDS-LCLKN
TCKP -107 LVDS-LCLKP
TCKP -108 LVDS-LCLKN
TCKP -1

Panel, Inverter

Sheet 19 of 59
Panel, Inverter

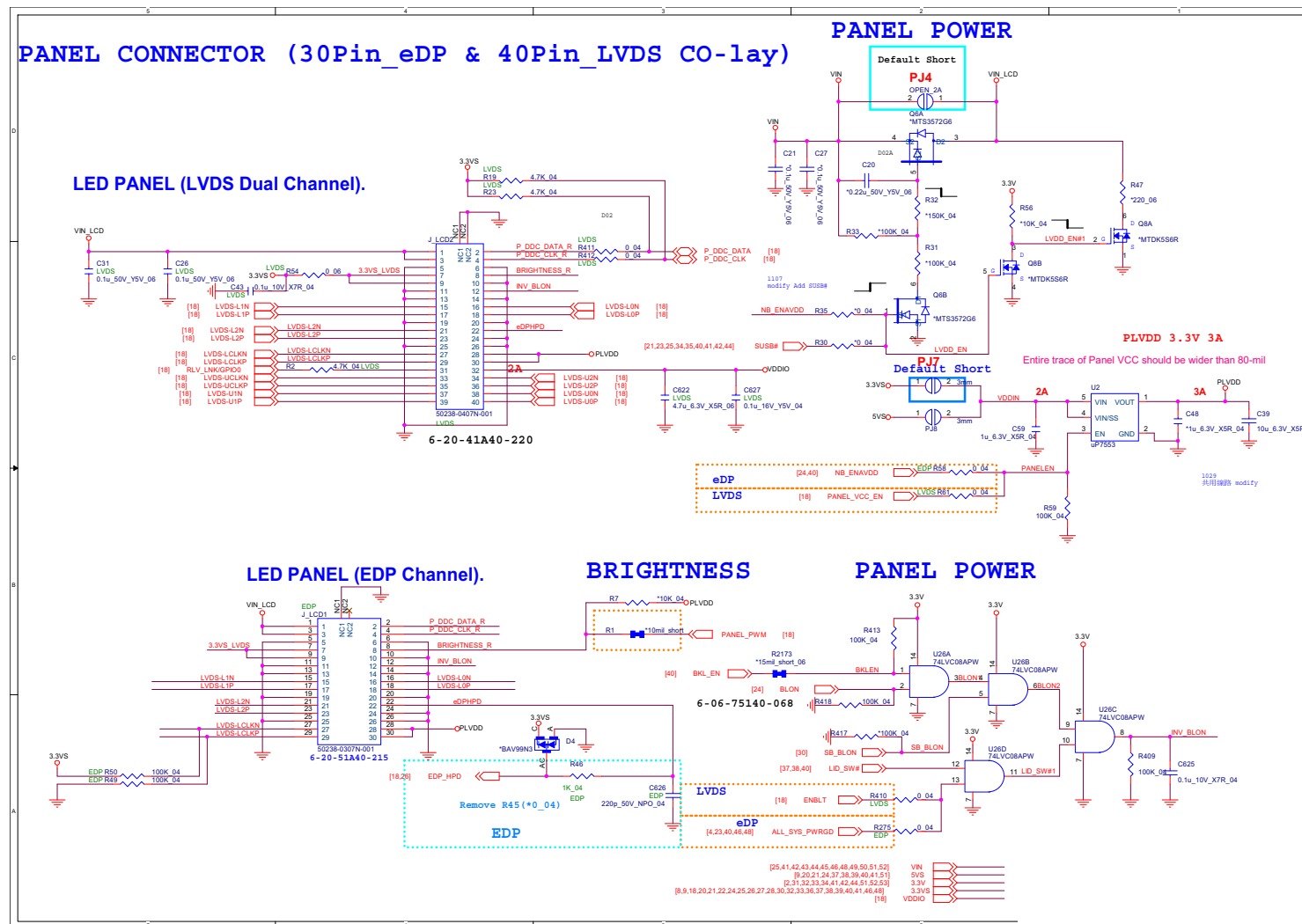

CRT

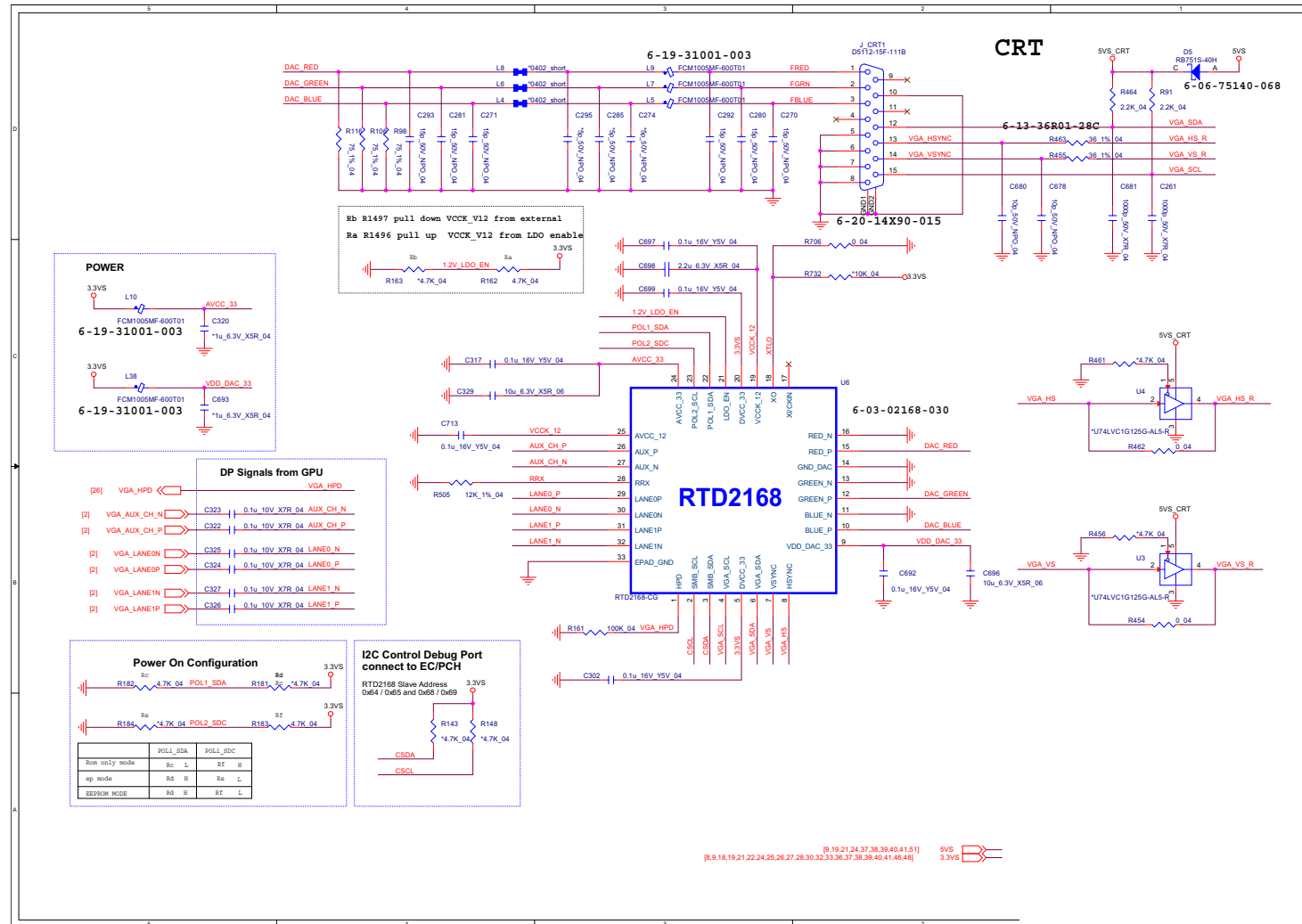

HDMI

Sheet 21 of 59
HDMI

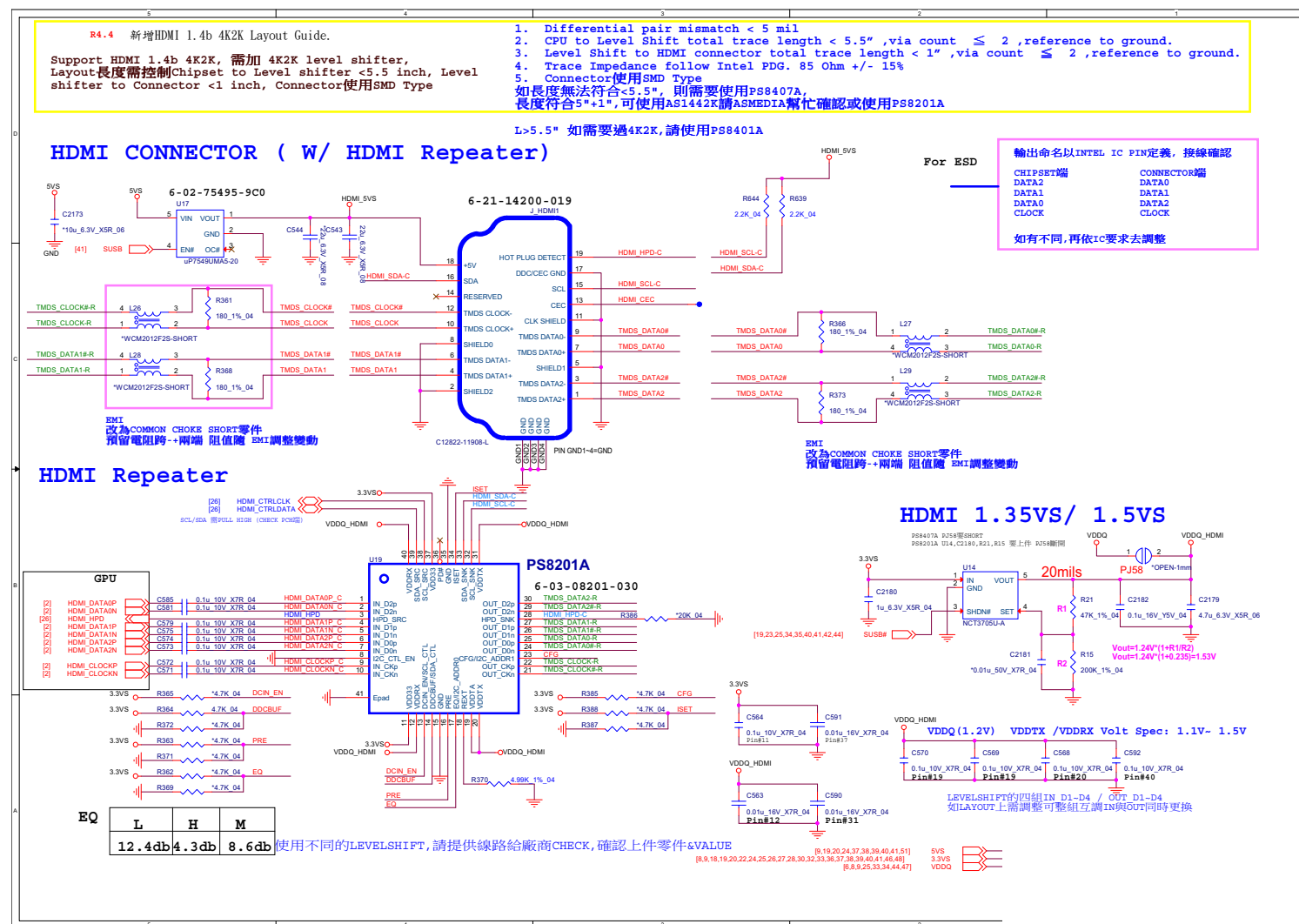

PCH 1/9

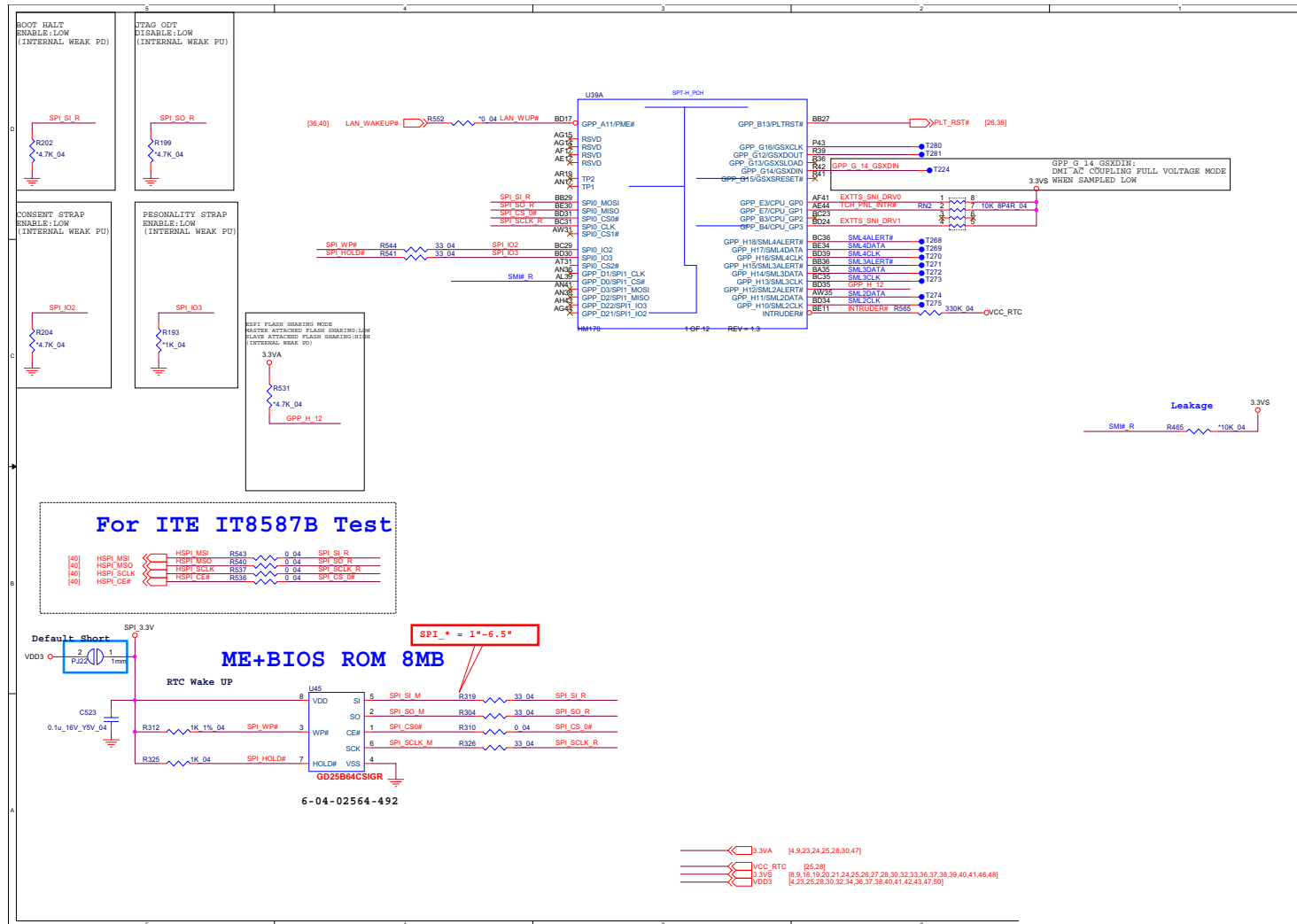
Sheet 22 of 59
PCH 1/9

PCH 2/9

Sheet 23 of 59
PCH 2/9

B. Schematic Diagrams

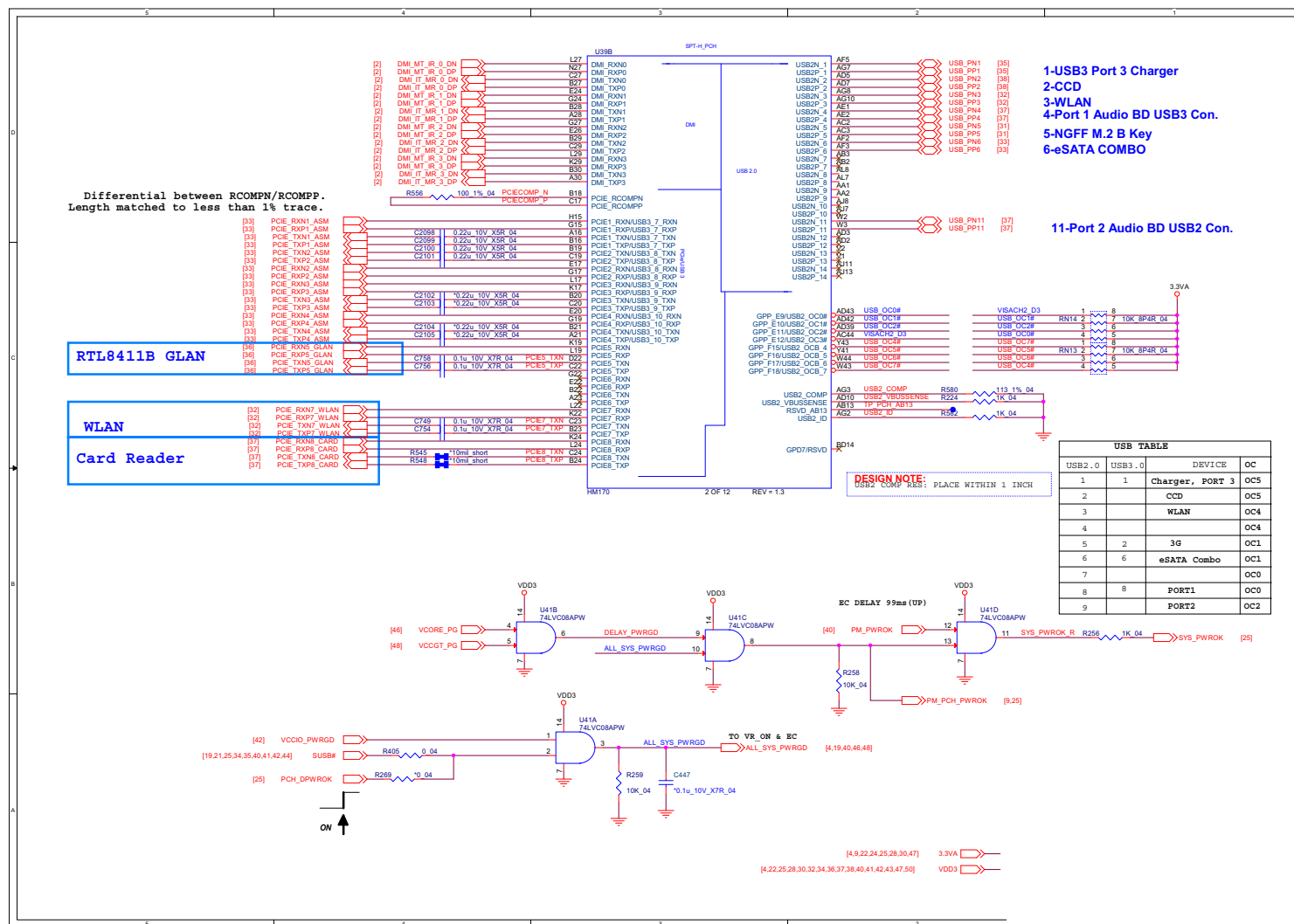

PCH 3/9 B - 25

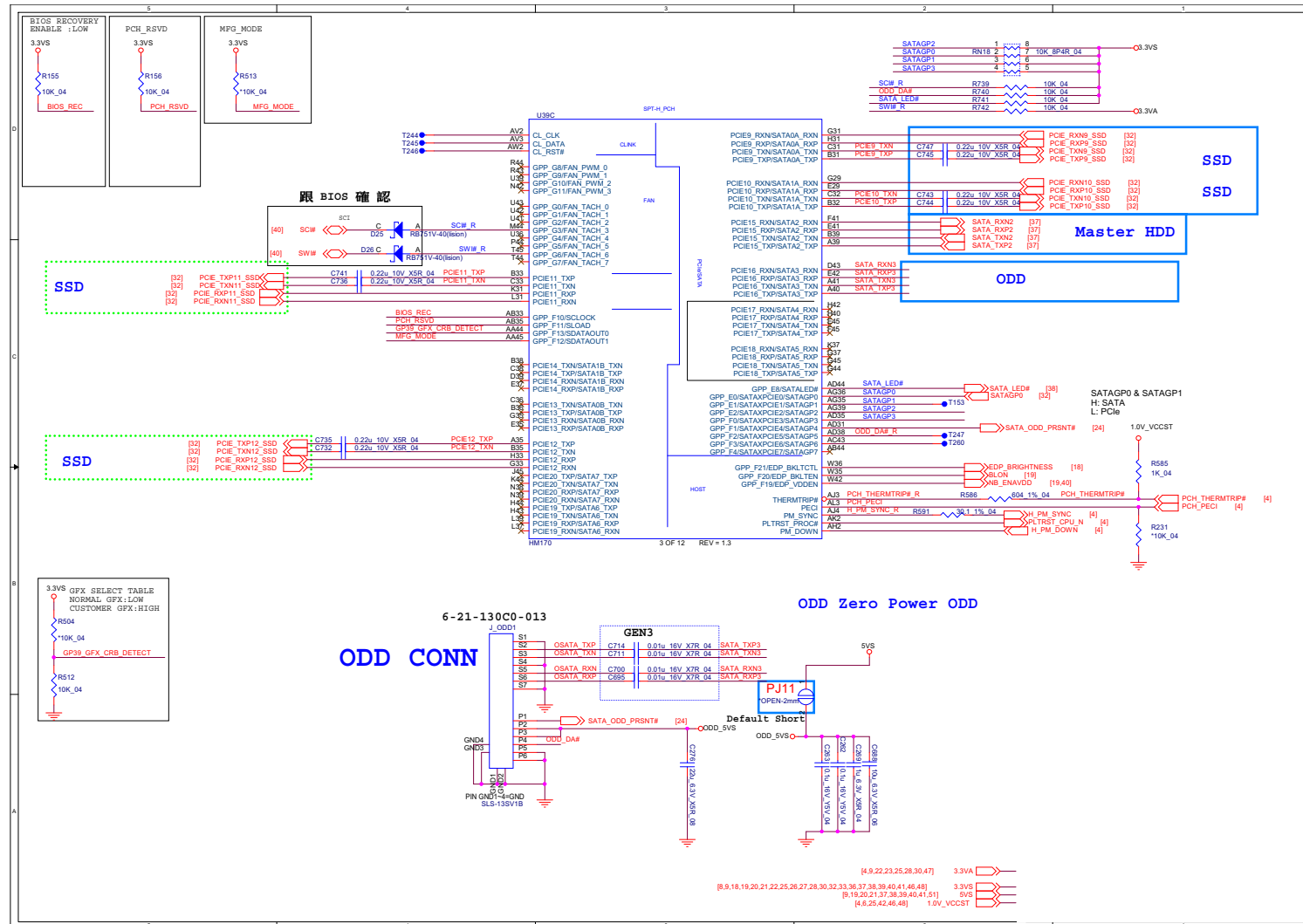

PCH 4/9

B. Schematic Diagrams

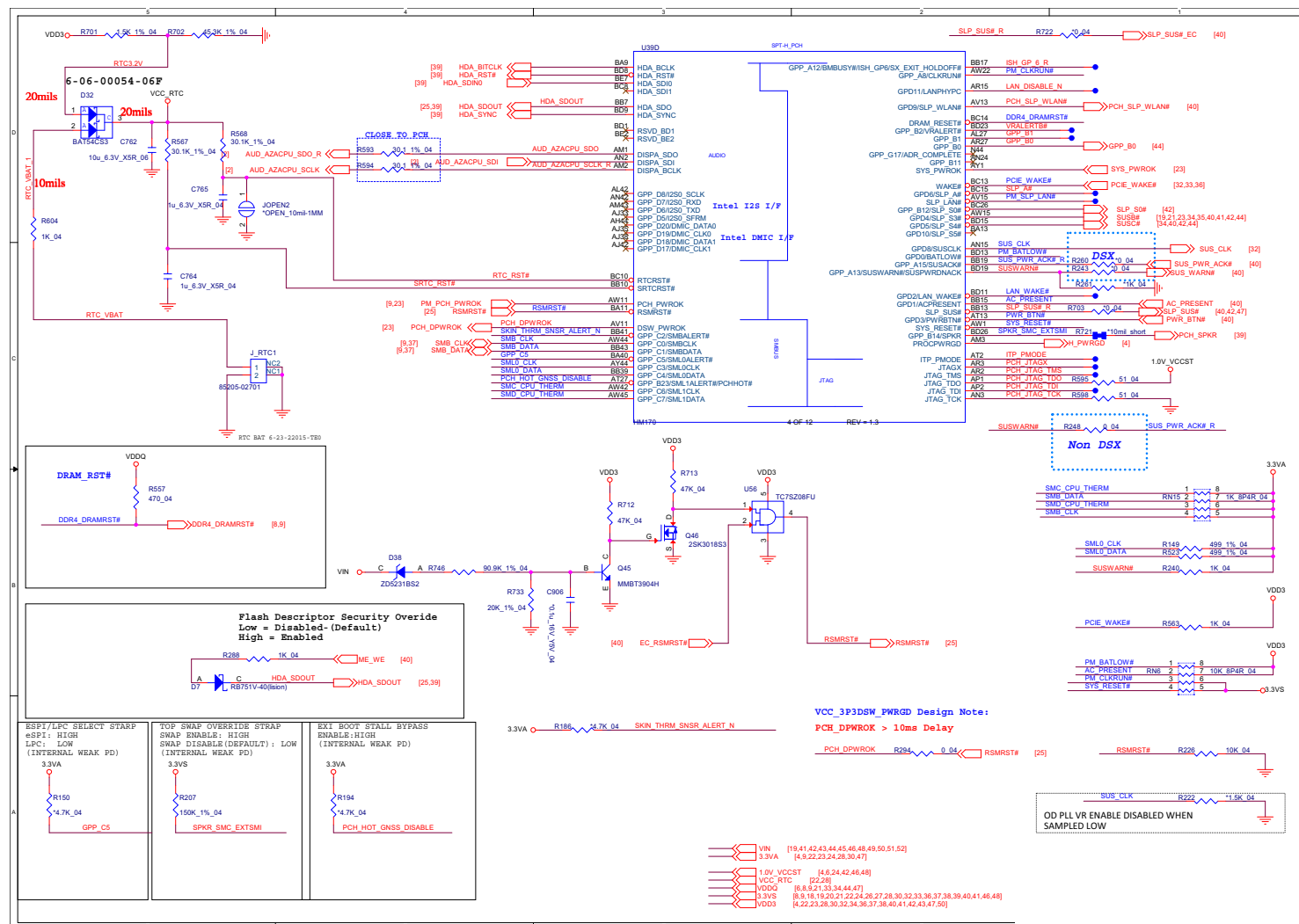

Schematic Diagrams

PCH 5/9

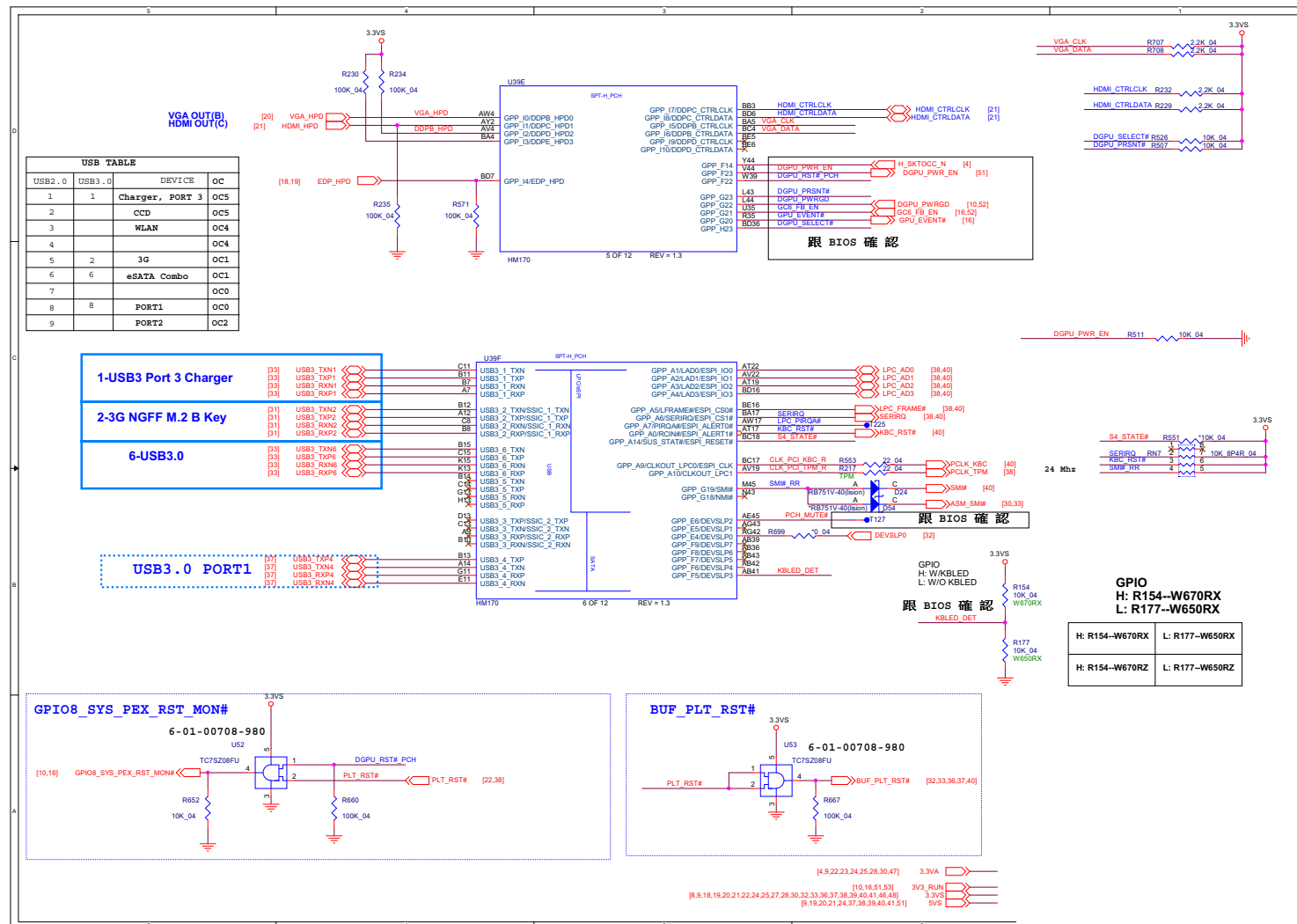

Sheet 26 of 59
PCH 5/9

B.Schematic Diagrams

PCH 6/9

Sheet 27 of 59
PCH 6/9

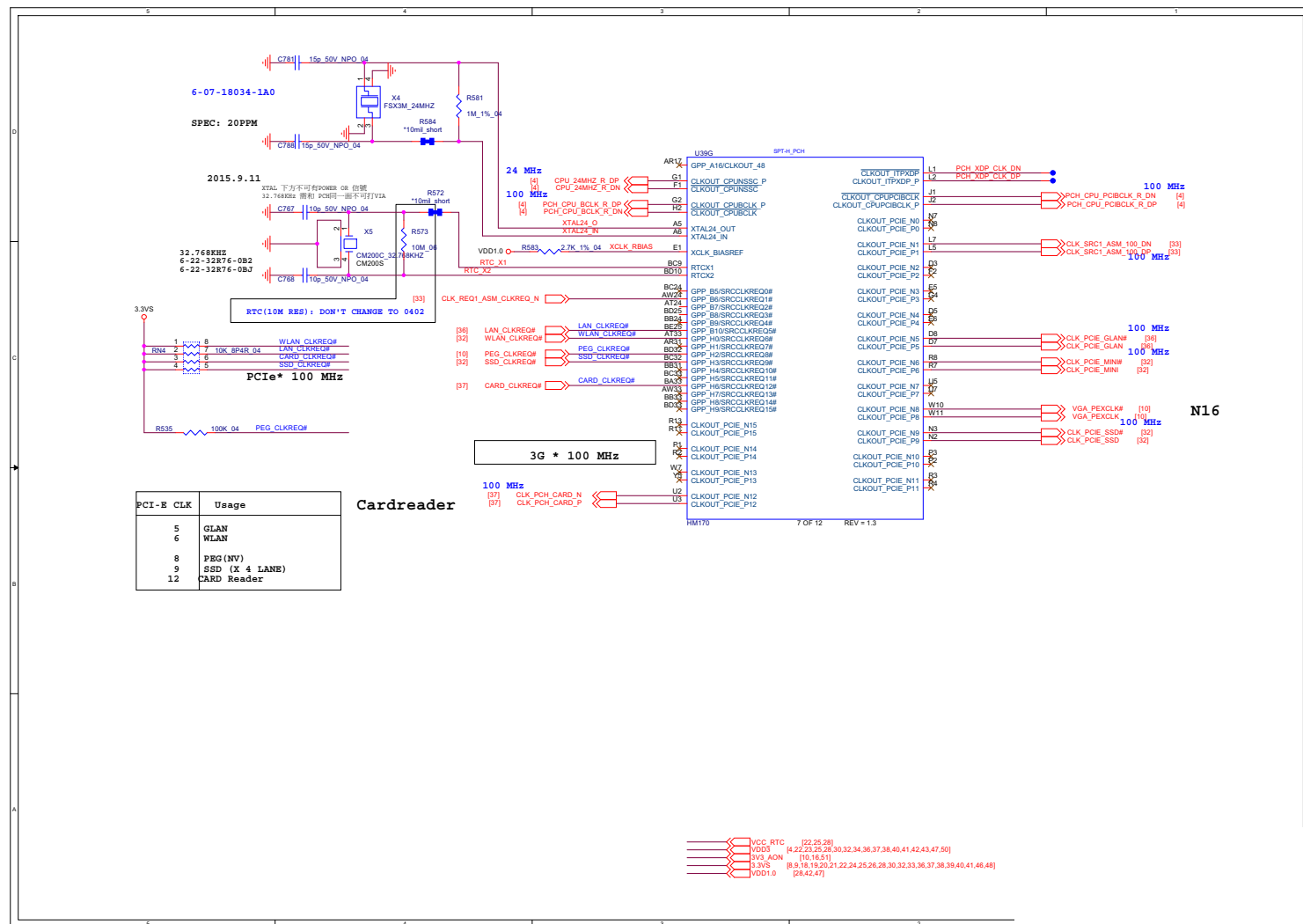

PCH 7/9

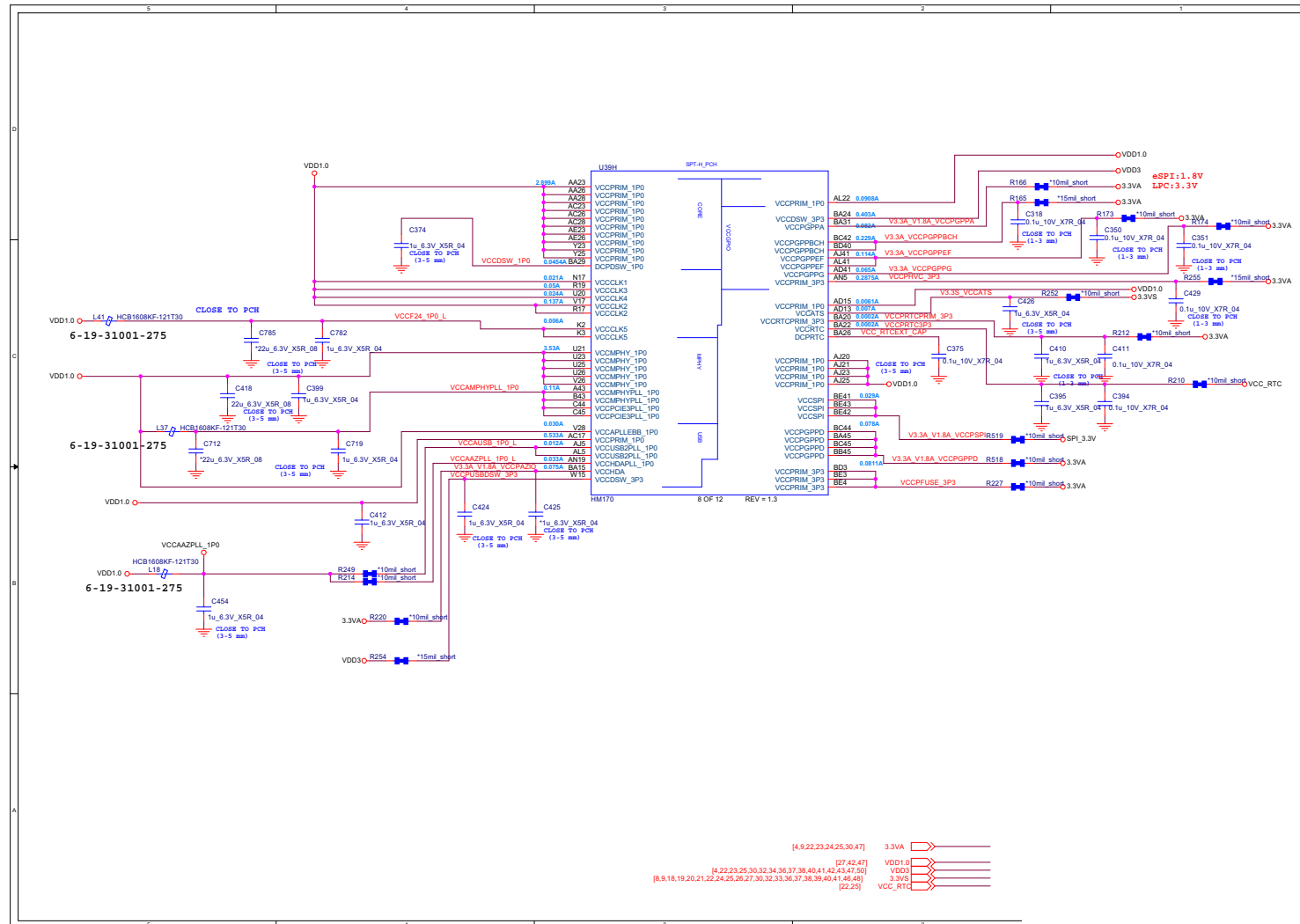

Sheet 28 of 59
PCH 7/9

PCH 8/9

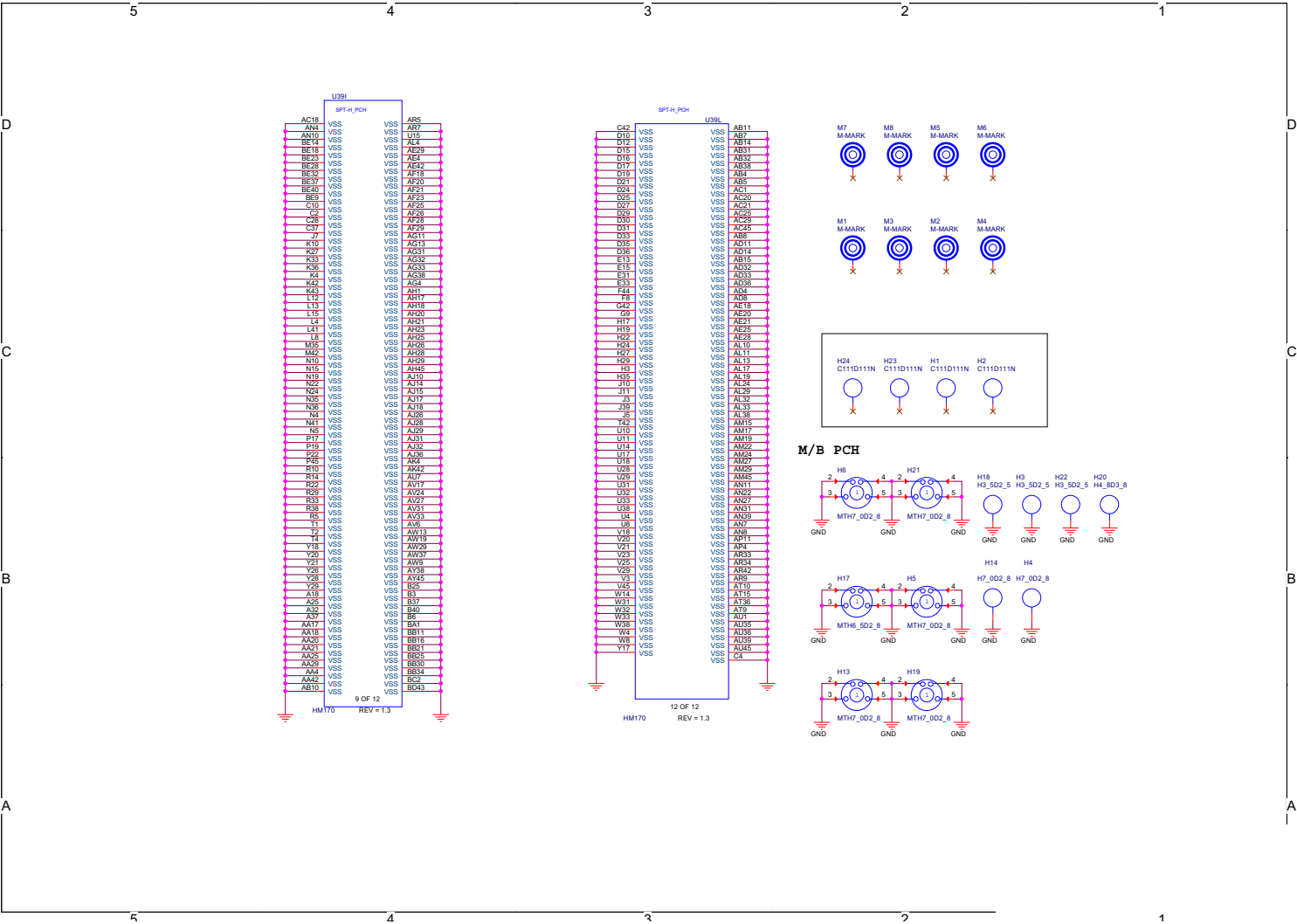

Sheet 29 of 59
PCH 8/9

NO REBOOT STARP
ENABLE: HIGH
(INTERNAL WEAK PD)

3.3VS

R205
4.7K_04
LPSS_GSP0_MOSI

BOOT STARP
ENABLE: LPC IS SELECT
(INTERNAL WEAK PD)

3.3VA

R151
4.7K_04
LPSS_GSP1_MOSI

U39K SPT_H_PCH

BM2
BM3
BM4
BM5
BM6
BM7
BM8
BM9
BM10
BM11
BM12
BM13
BM14
BM15
BM16
BM17
BM18
BM19
BM20
BM21
BM22
BM23
BM24
BM25
BM26
BM27
BM28
BM29
BM30
BM31
BM32
BM33
BM34
BM35
BM36
BM37
BM38
BM39
BM40
BM41
BM42
BM43
BM44
BM45
BM46
BM47
BM48
BM49
BM50
BM51
BM52
BM53
BM54
BM55
BM56
BM57
BM58
BM59
BM60
BM61
BM62
BM63
BM64
BM65
BM66
BM67
BM68
BM69
BM70
BM71
BM72
BM73
BM74
BM75
BM76
BM77
BM78
BM79
BM80
BM81
BM82
BM83
BM84
BM85
BM86
BM87
BM88
BM89
BM90
BM91
BM92
BM93
BM94
BM95
BM96
BM97
BM98
BM99
BM100
BM101
BM102
BM103
BM104
BM105
BM106
BM107
BM108
BM109
BM110
BM111
BM112
BM113
BM114
BM115
BM116
BM117
BM118
BM119
BM120
BM121
BM122
BM123
BM124
BM125
BM126
BM127
BM128
BM129
BM130
BM131
BM132
BM133
BM134
BM135
BM136
BM137
BM138
BM139
BM140
BM141
BM142
BM143
BM144
BM145
BM146
BM147
BM148
BM149
BM150
BM151
BM152
BM153
BM154
BM155
BM156
BM157
BM158
BM159
BM160
BM161
BM162
BM163
BM164
BM165
BM166
BM167
BM168
BM169
BM170
BM171
BM172
BM173
BM174
BM175
BM176
BM177
BM178
BM179
BM180
BM181
BM182
BM183
BM184
BM185
BM186
BM187
BM188
BM189
BM190
BM191
BM192
BM193
BM194
BM195
BM196
BM197
BM198
BM199
BM200
BM201
BM202
BM203
BM204
BM205
BM206
BM207
BM208
BM209
BM210
BM211
BM212
BM213
BM214
BM215
BM216
BM217
BM218
BM219
BM220
BM221
BM222
BM223
BM224
BM225
BM226
BM227
BM228
BM229
BM230
BM231
BM232
BM233
BM234
BM235
BM236
BM237
BM238
BM239
BM240
BM241
BM242
BM243
BM244
BM245
BM246
BM247
BM248
BM249
BM250
BM251
BM252
BM253
BM254
BM255
BM256
BM257
BM258
BM259
BM260
BM261
BM262
BM263
BM264
BM265
BM266
BM267
BM268
BM269
BM270
BM271
BM272
BM273
BM274
BM275
BM276
BM277
BM278
BM279
BM280
BM281
BM282
BM283
BM284
BM285
BM286
BM287
BM288
BM289
BM290
BM291
BM292
BM293
BM294
BM295
BM296
BM297
BM298
BM299
BM300
BM301
BM302
BM303
BM304
BM305
BM306
BM307
BM308
BM309
BM310
BM311
BM312
BM313
BM314
BM315
BM316
BM317
BM318
BM319
BM320
BM321
BM322
BM323
BM324
BM325
BM326
BM327
BM328
BM329
BM330
BM331
BM332
BM333
BM334
BM335
BM336
BM337
BM338
BM339
BM340
BM341
BM342
BM343
BM344
BM345
BM346
BM347
BM348
BM349
BM350
BM351
BM352
BM353
BM354
BM355
BM356
BM357
BM358
BM359
BM360
BM361
BM362
BM363
BM364
BM365
BM366
BM367
BM368
BM369
BM370
BM371
BM372
BM373
BM374
BM375
BM376
BM377
BM378
BM379
BM380
BM381
BM382
BM383
BM384
BM385
BM386
BM387
BM388
BM389
BM390
BM391
BM392
BM393
BM394
BM395
BM396
BM397
BM398
BM399
BM400
BM401
BM402
BM403
BM404
BM405
BM406
BM407
BM408
BM409
BM410
BM411
BM412
BM413
BM414
BM415
BM416
BM417
BM418
BM419
BM420
BM421
BM422
BM423
BM424
BM425
BM426
BM427
BM428
BM429
BM430
BM431
BM432
BM433
BM434
BM435
BM436
BM437
BM438
BM439
BM440
BM441
BM442
BM443
BM444
BM445
BM446
BM447
BM448
BM449
BM450
BM451
BM452
BM453
BM454
BM455
BM456
BM457
BM458
BM459
BM460
BM461
BM462
BM463
BM464
BM465
BM466
BM467
BM468
BM469
BM470
BM471
BM472
BM473
BM474
BM475
BM476
BM477
BM478
BM479
BM480
BM481
BM482
BM483
BM484
BM485
BM486
BM487
BM488
BM489
BM490
BM491
BM492
BM493
BM494
BM495
BM496
BM497
BM498
BM499
BM500
BM501
BM502
BM503
BM504
BM505
BM506
BM507
BM508
BM509
BM510
BM511
BM512
BM513
BM514
BM515
BM516
BM517
BM518
BM519
BM520
BM521
BM522
BM523
BM524
BM525
BM526
BM527
BM528
BM529
BM530
BM531
BM532
BM533
BM534
BM535
BM536
BM537
BM538
BM539
BM540
BM541
BM542
BM543
BM544
BM545
BM546
BM547
BM548
BM549
BM550
BM551
BM552
BM553
BM554
BM555
BM556
BM557
BM558
BM559
BM560
BM561
BM562
BM563
BM564
BM565
BM566
BM567
BM568
BM569
BM570
BM571
BM572
BM573
BM574
BM575
BM576
BM577
BM578
BM579
BM580
BM581
BM582
BM583
BM584
BM585
BM586
BM587
BM588
BM589
BM590
BM591
BM592
BM593
BM594
BM595
BM596
BM597
BM598
BM599
BM600
BM601
BM602
BM603
BM604
BM605
BM606
BM607
BM608
BM609
BM610
BM611
BM612
BM613
BM614
BM615
BM616
BM617
BM618
BM619
BM620
BM621
BM622
BM623
BM624
BM625
BM626
BM627
BM628

Schematic Diagrams

M.2 3G + M.2 SATA

Sheet 31 of 59
M.2 3G + M.2 SATA

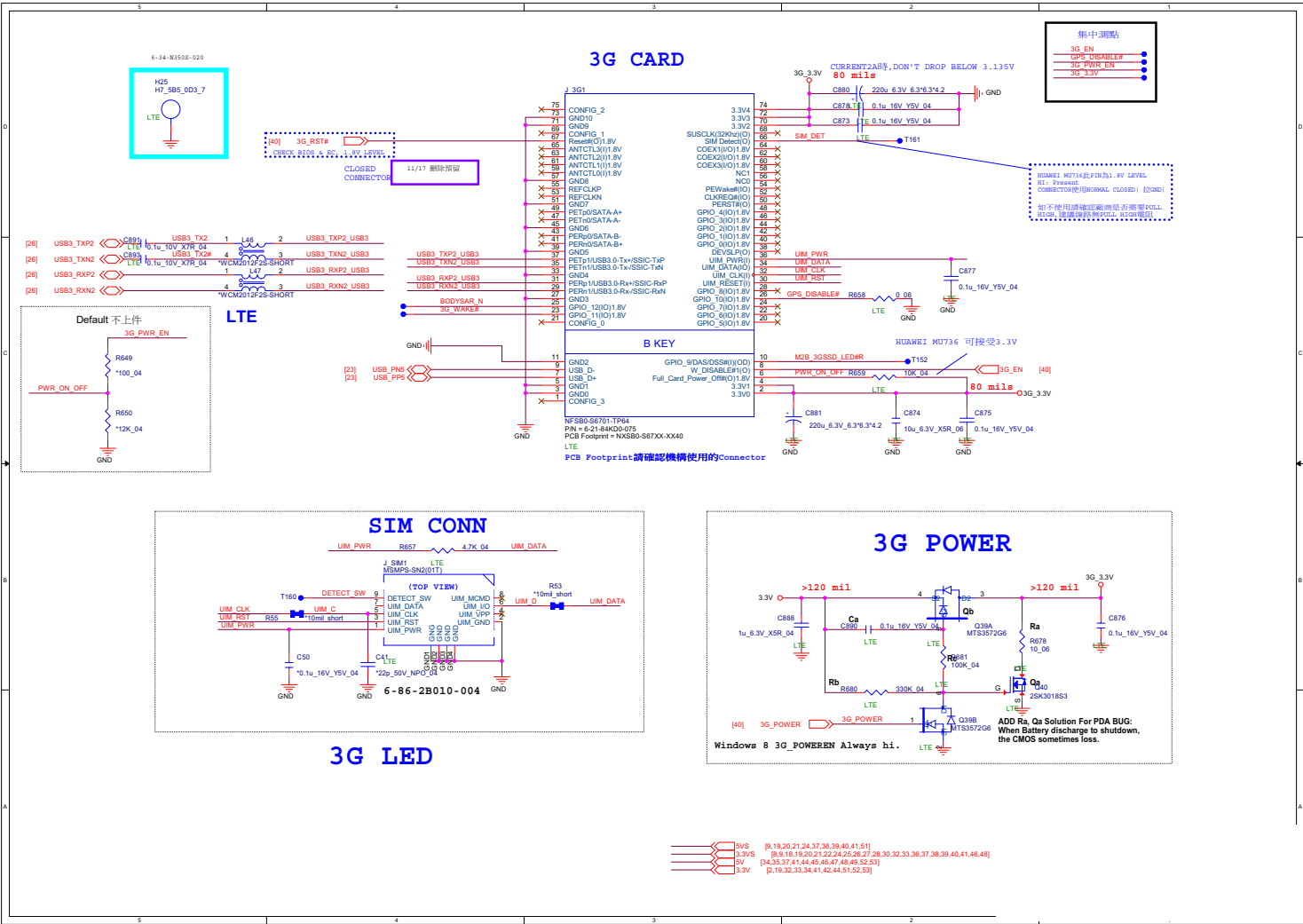

Schematic Diagrams

M.2 WLAN+BT, PCIE4X SSD

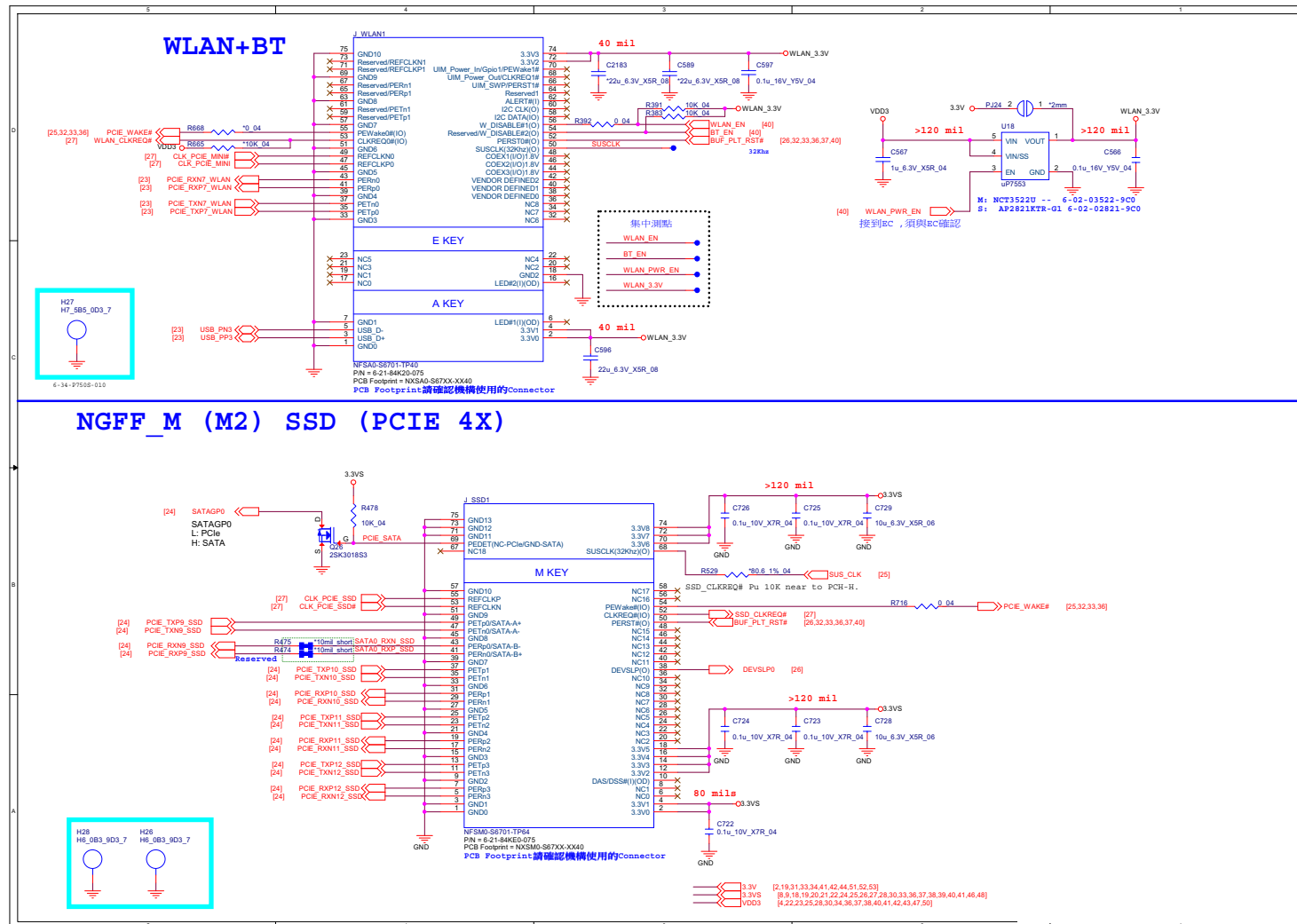

Sheet 32 of 59
M.2 WLAN+BT,
PCIE4X SSD

B.Schematic Diagrams

ASM 1142 & 2142

Sheet 33 of 59
ASM1142 & 2142

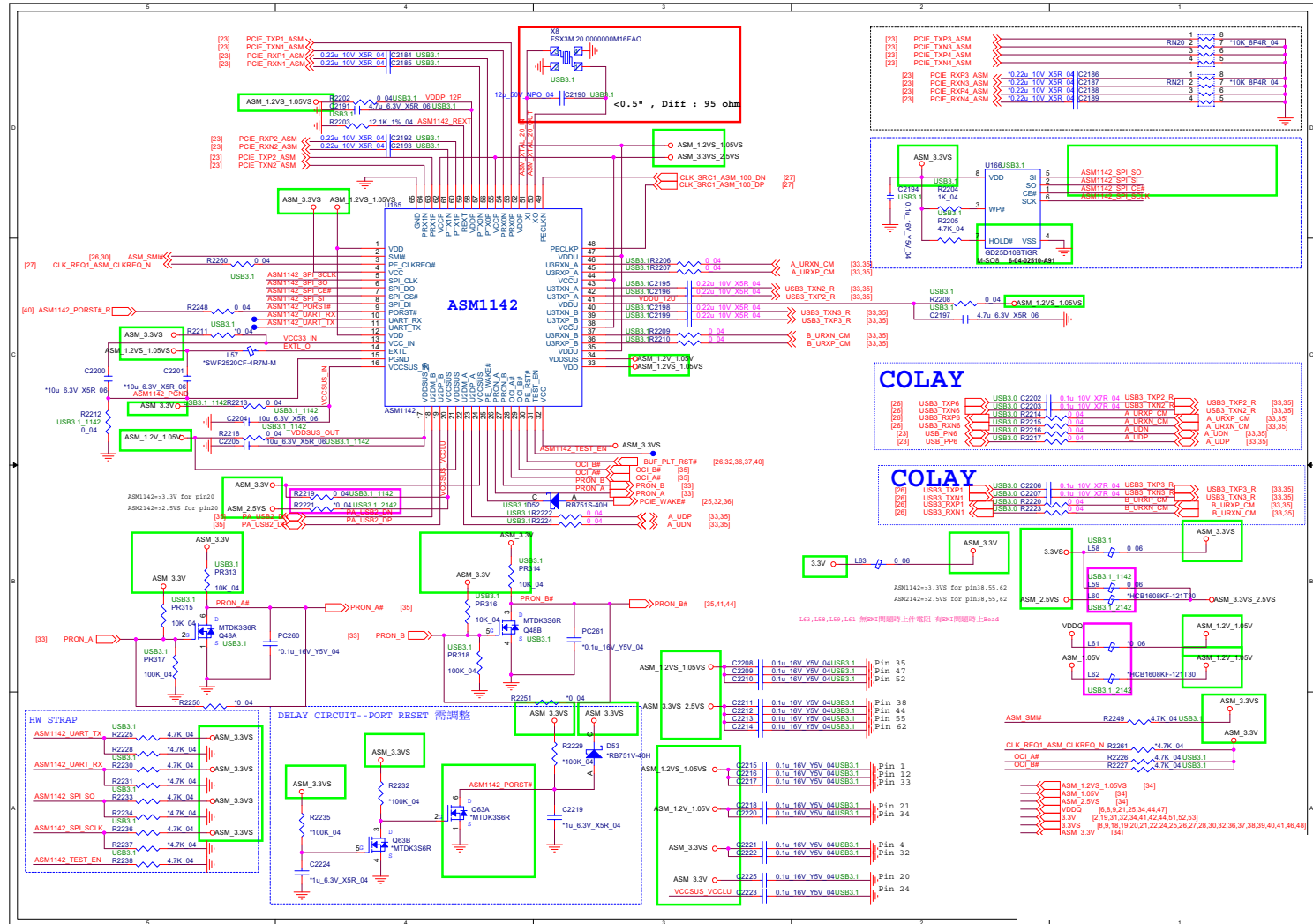

B.Schematic Diagrams

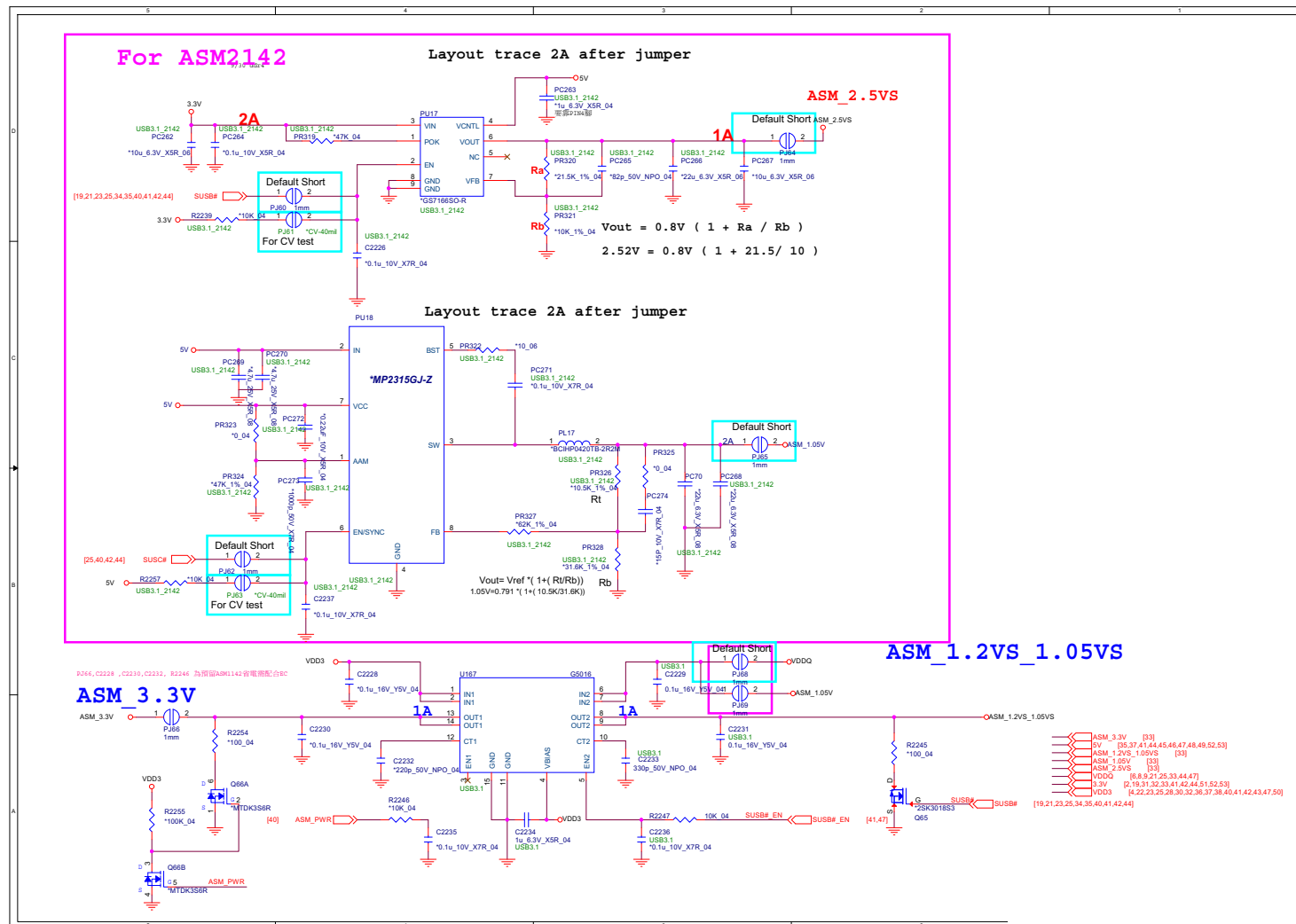

USB3.0 Con, USB Charger

Sheet 35 of 59
USB3.0 Con, USB
Charger

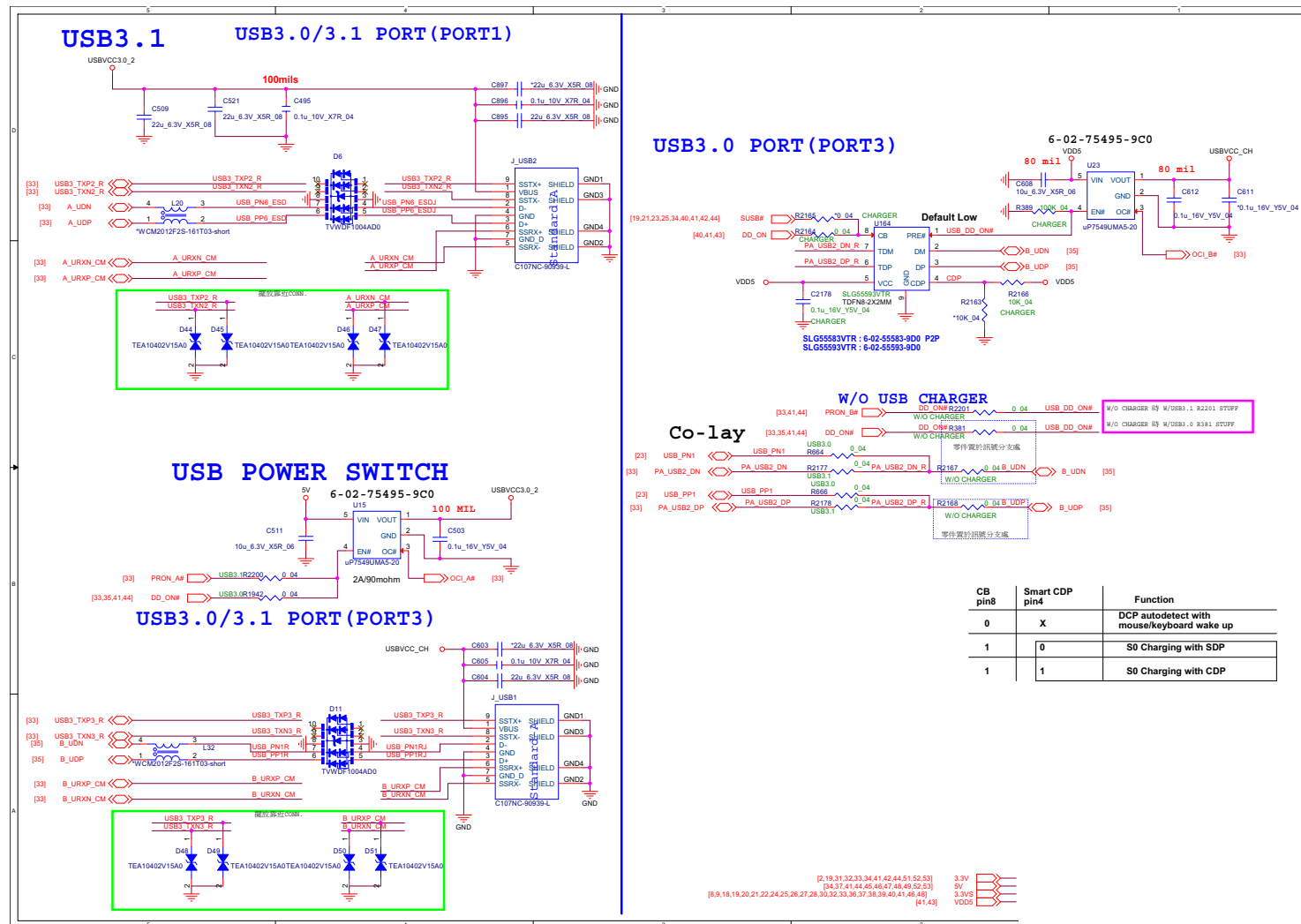

Sheet 36 of 59
Card Reader
(RTL8411B)



Sheet 37 of 59
HDD, TP, Audio,
USB

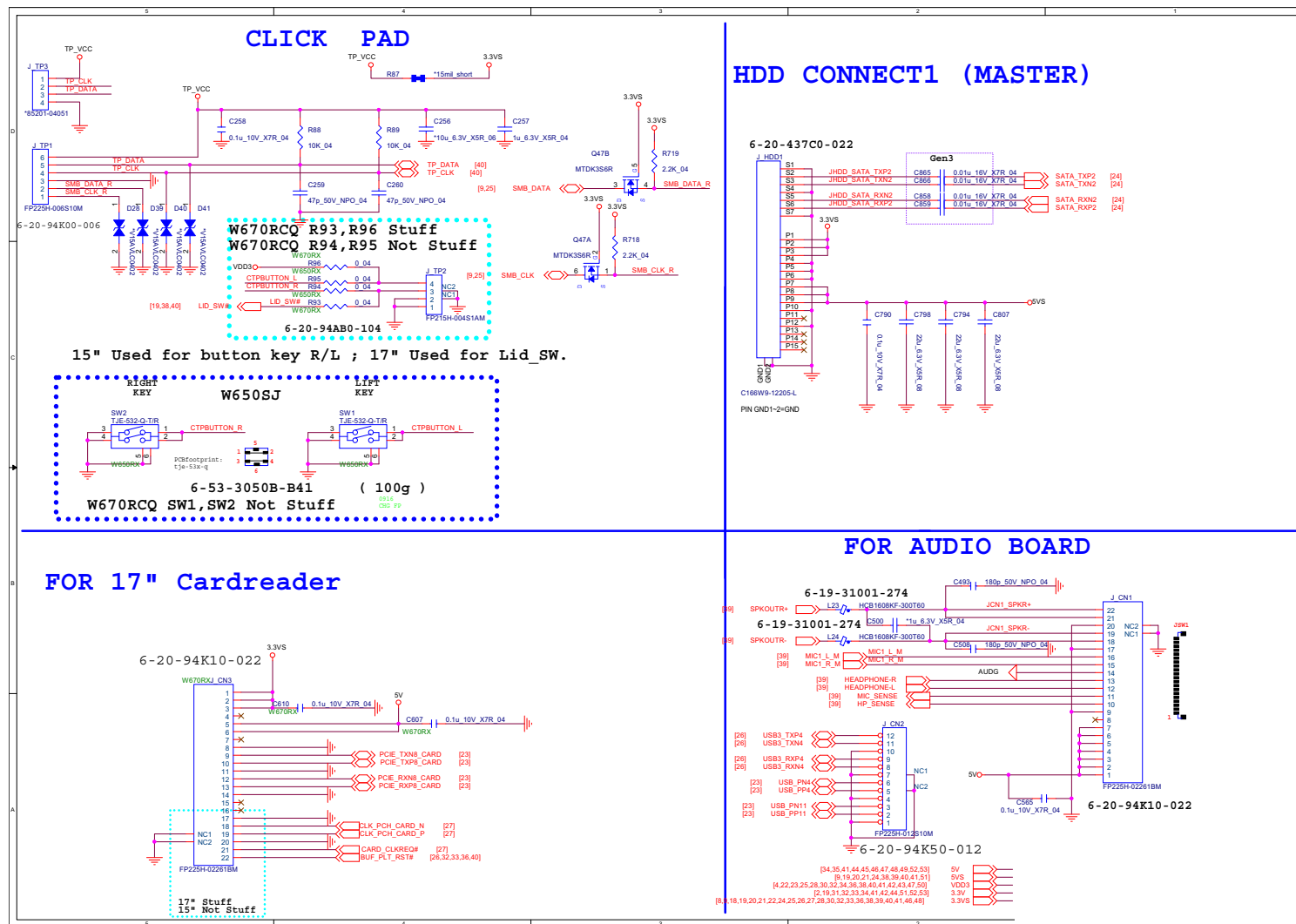

Schematic Diagrams



AUDIO CODEC ALC269 VC2

Sheet 39 of 59
AUDIO CODEC
ALC269 VC2

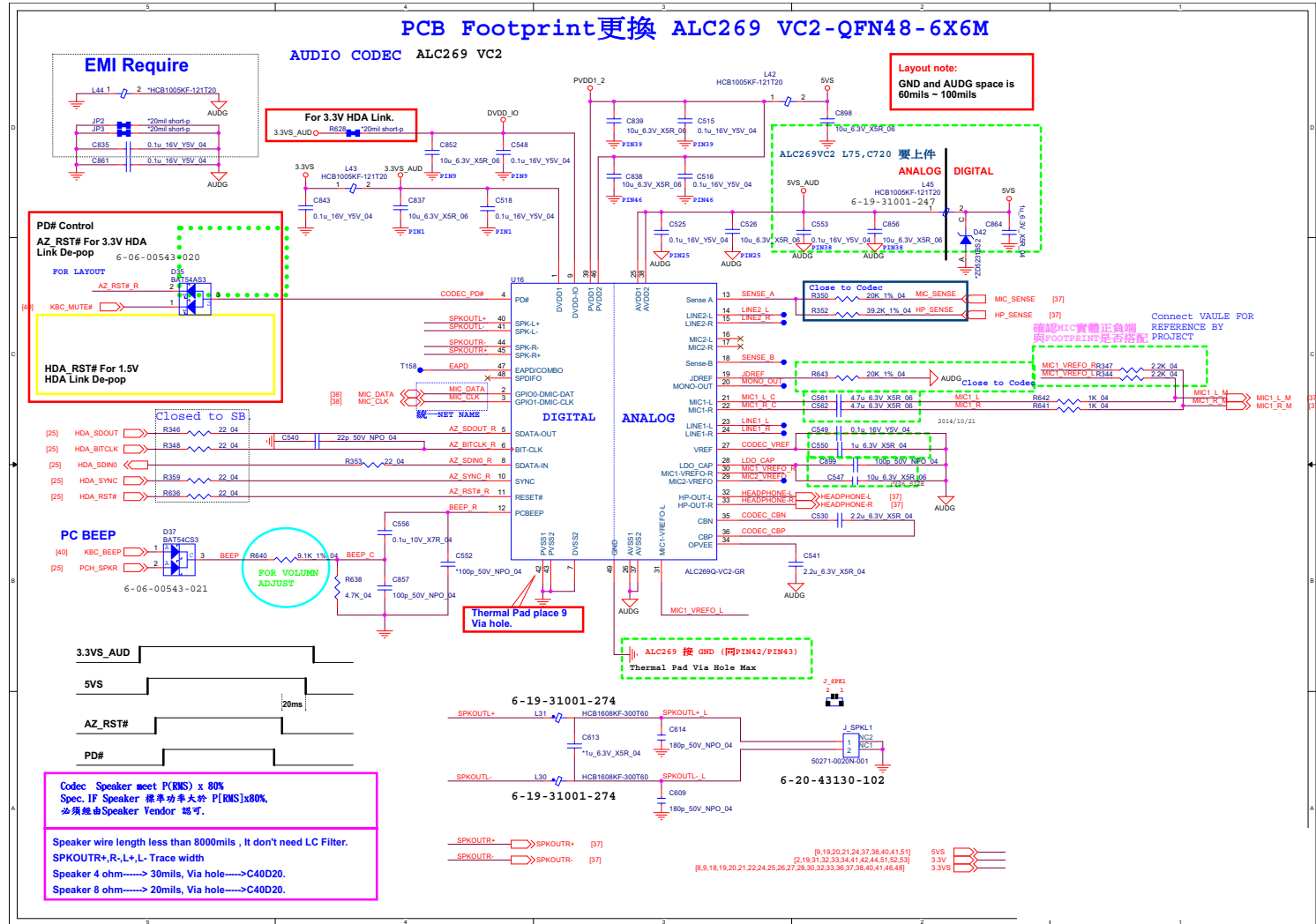

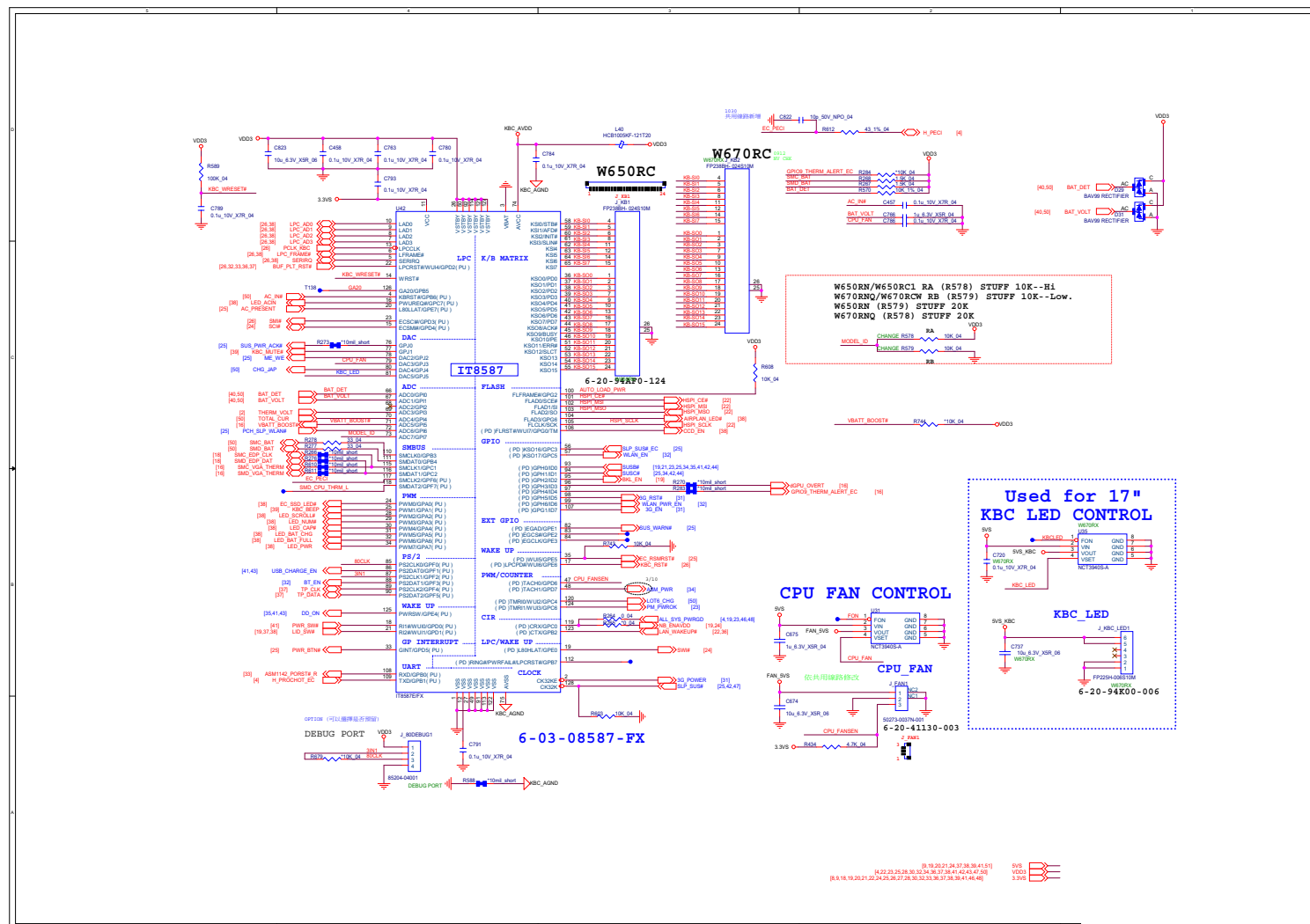

Sheet 40 of 59
KBC-ITE IT8587

5V, 5VS, 3.3V, 3.3VS, 3.3VA

Sheet 41 of 59
5V, 5VS, 3.3V,
3.3VS, 3.3VA

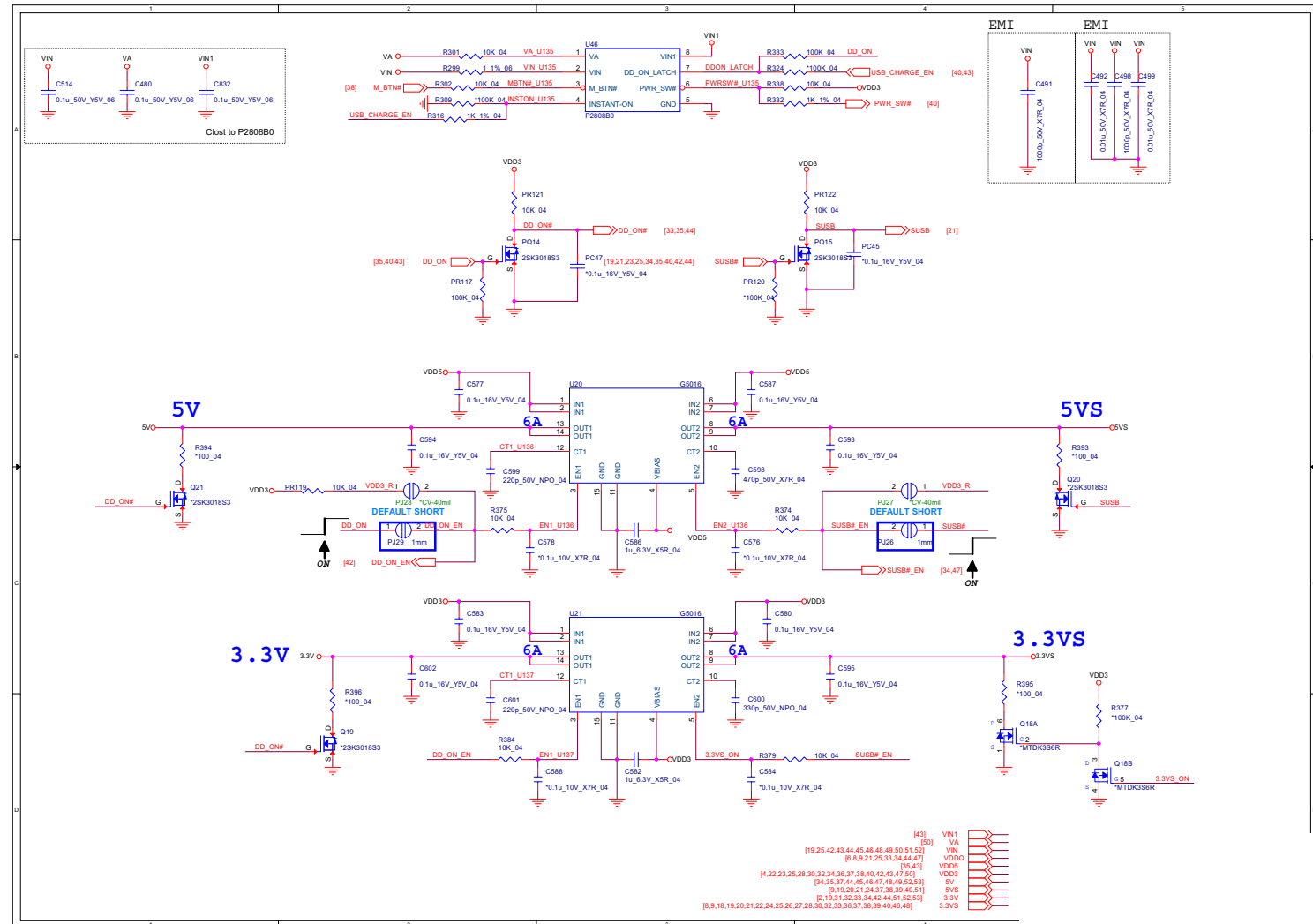

1.0V, VCCIO B - 43

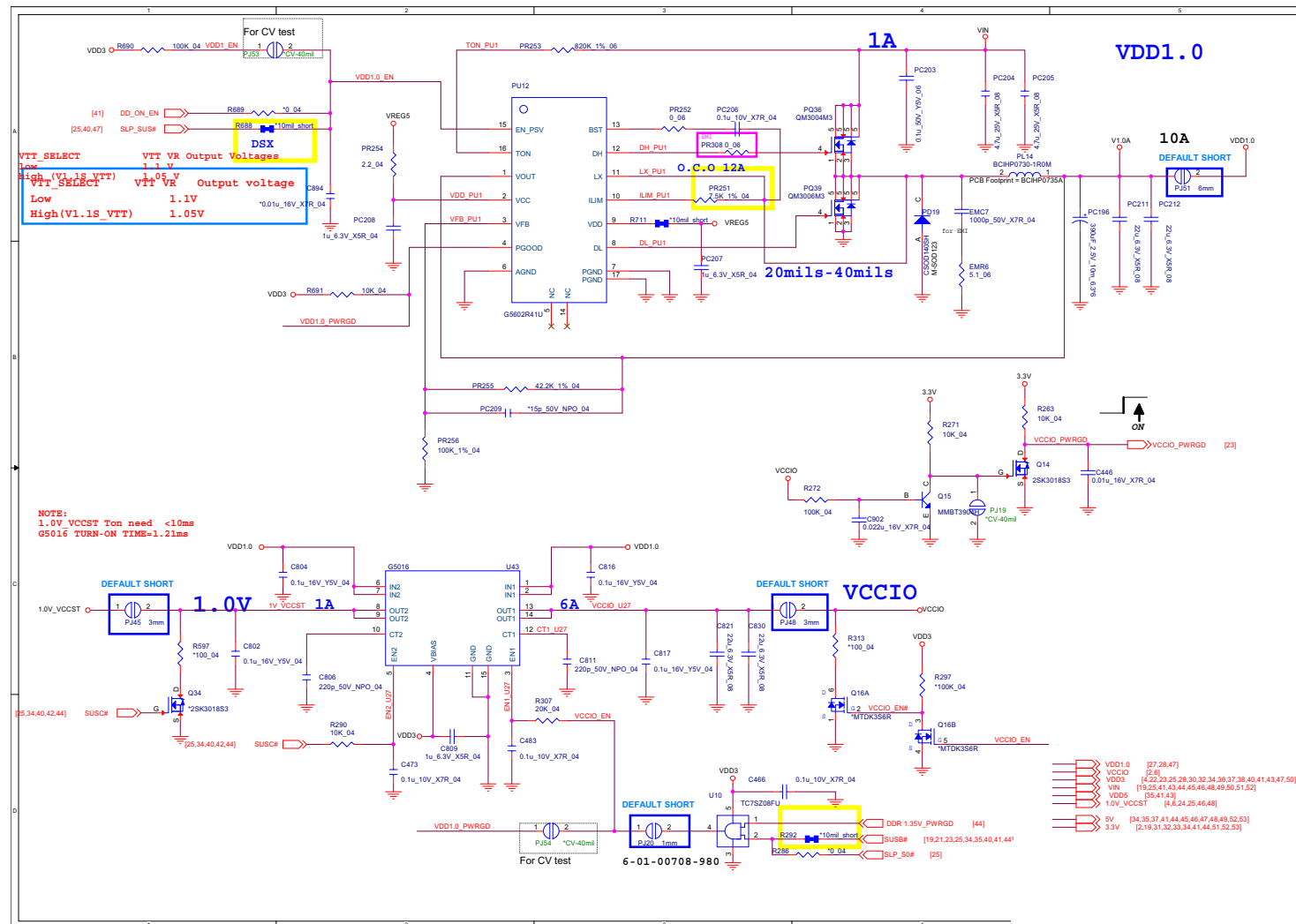

Schematic Diagrams

VDD3, VDD5

Sheet 43 of 59
VDD3, VDD5

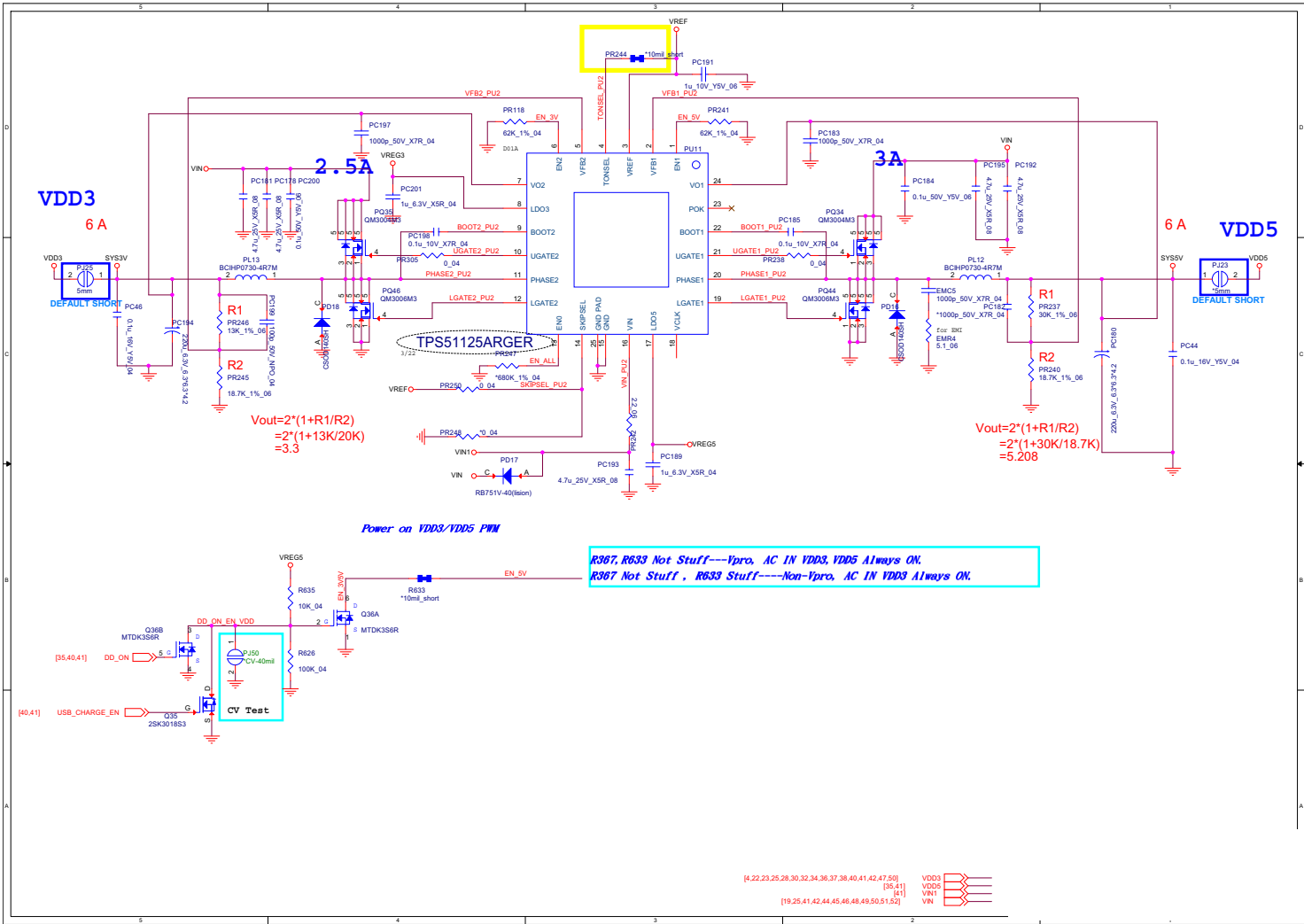

[illegible]

VCORE Output Stage

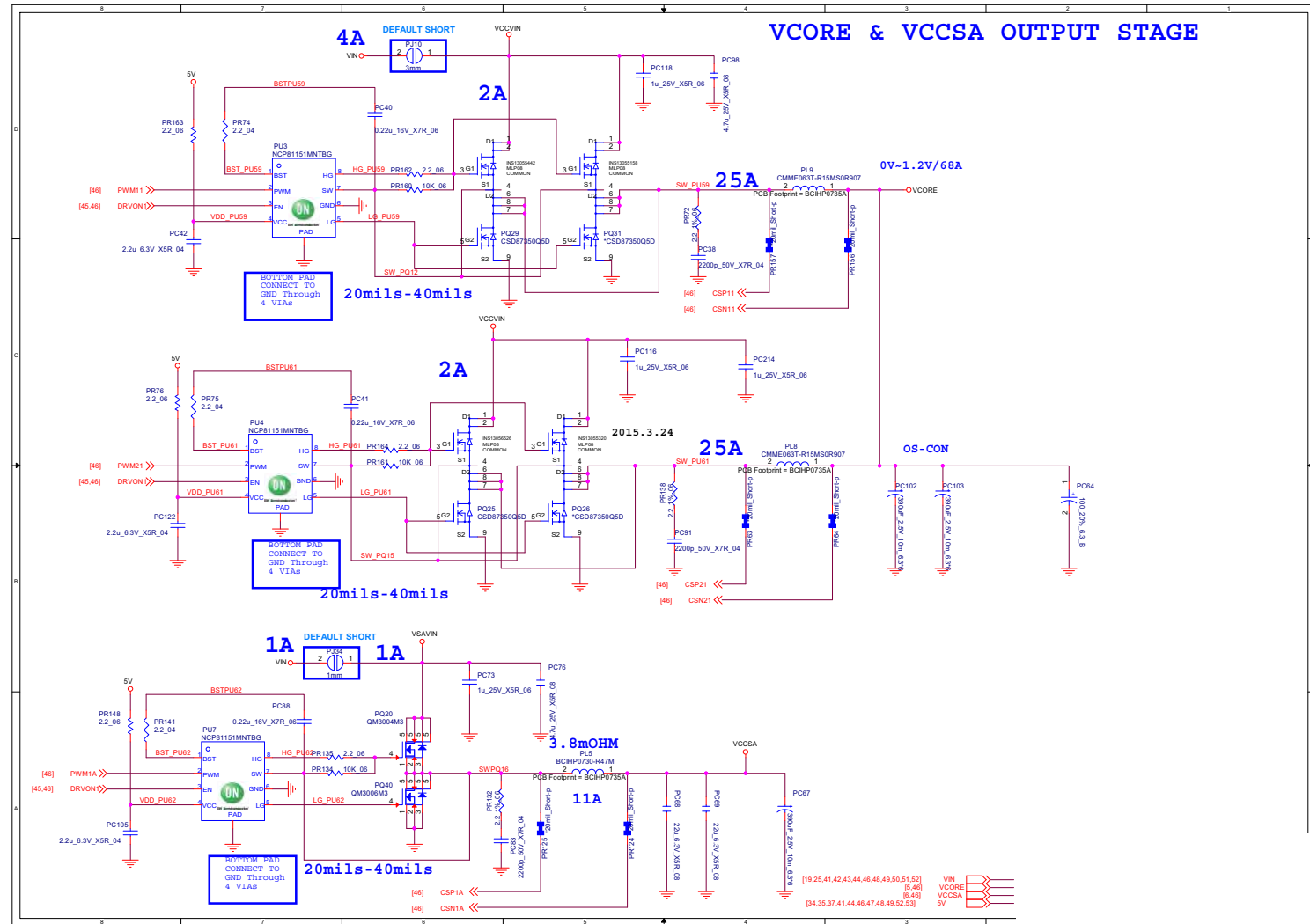

VCC_Core & VCCSA B - 47

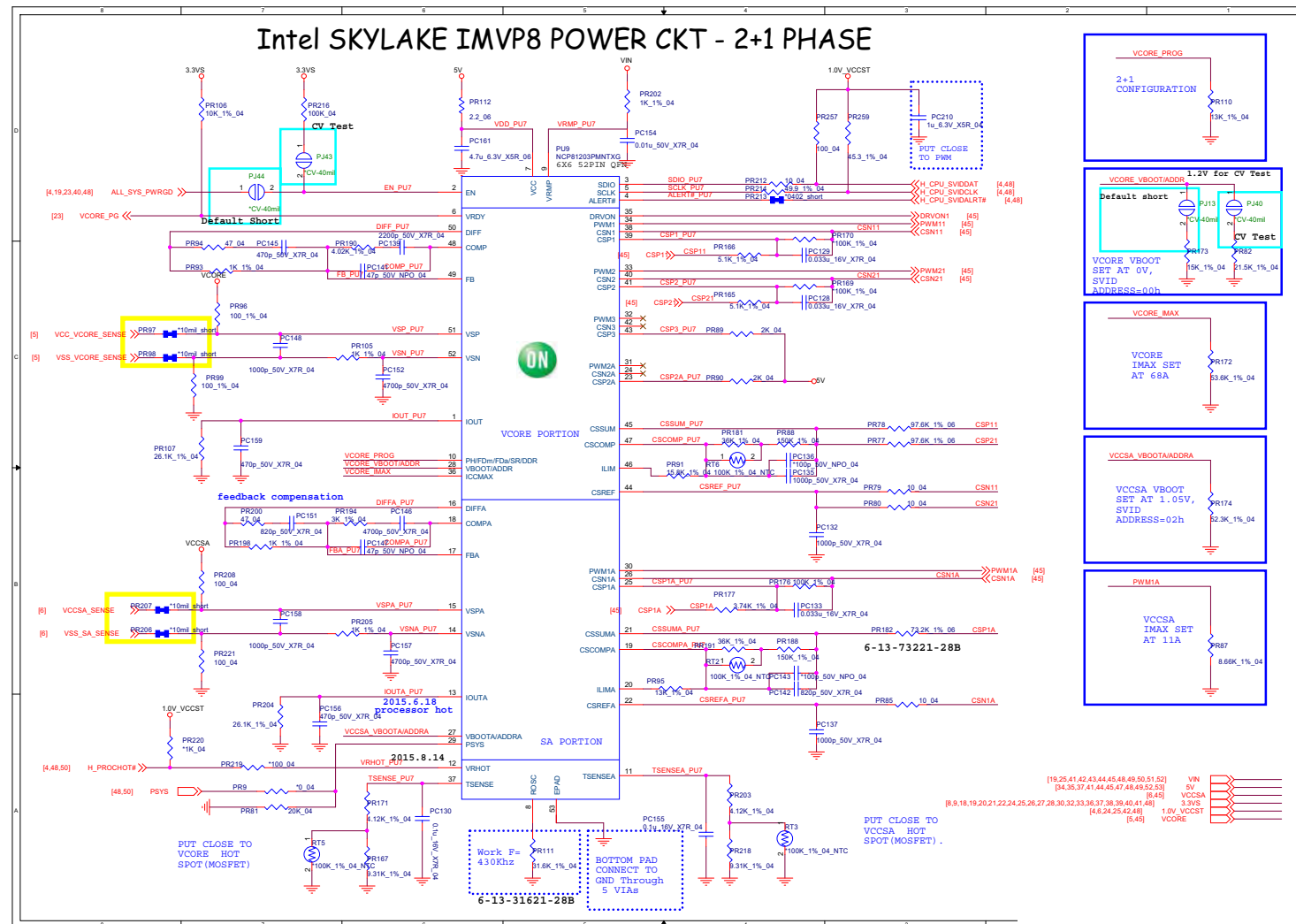

Schematic Diagrams

1.0DX_VCCSTG / VCCSFR_OC

Sheet 47 of 59
1.0DX_VCCSTG /
VCCSFR_OC

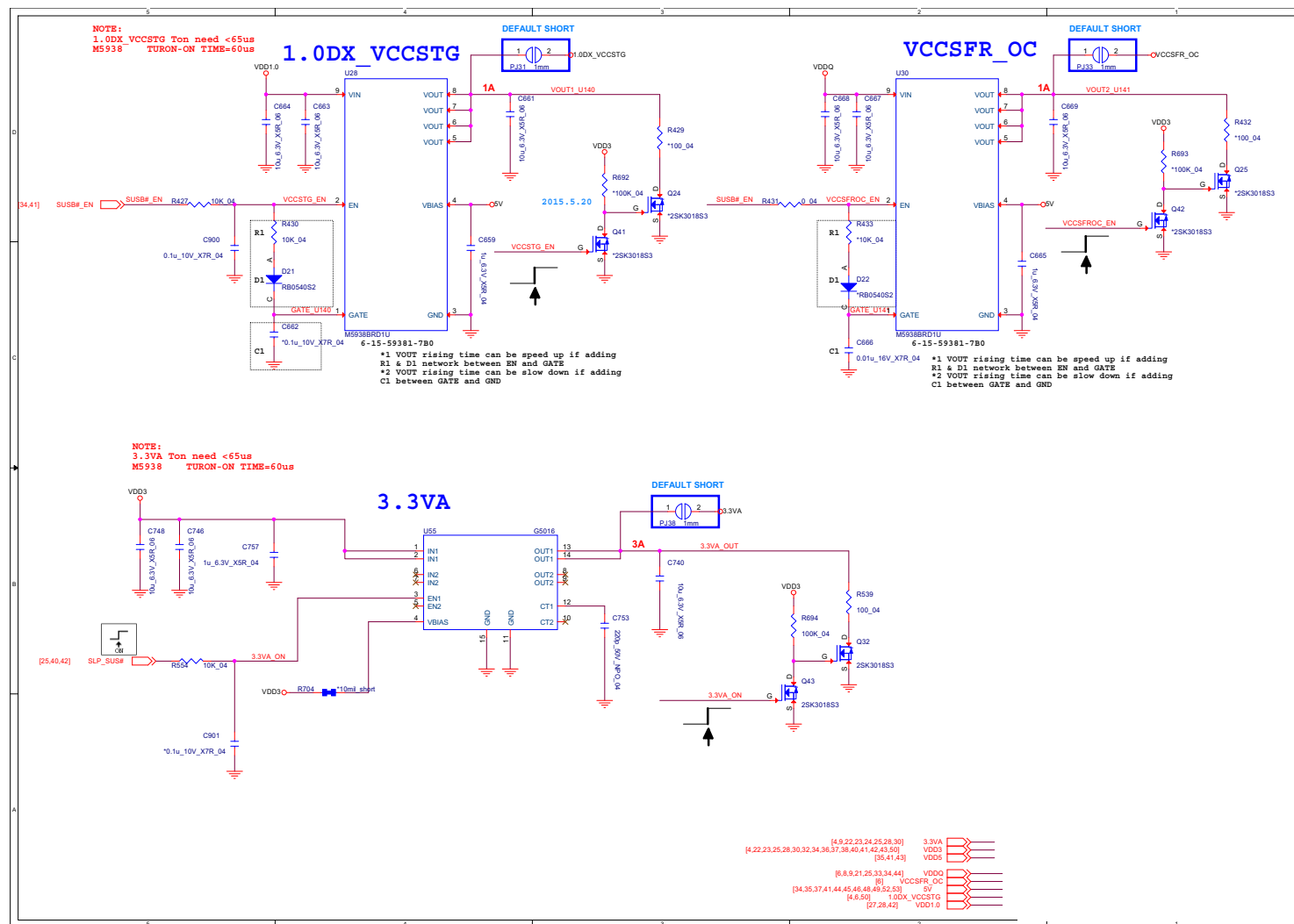

VCCGT

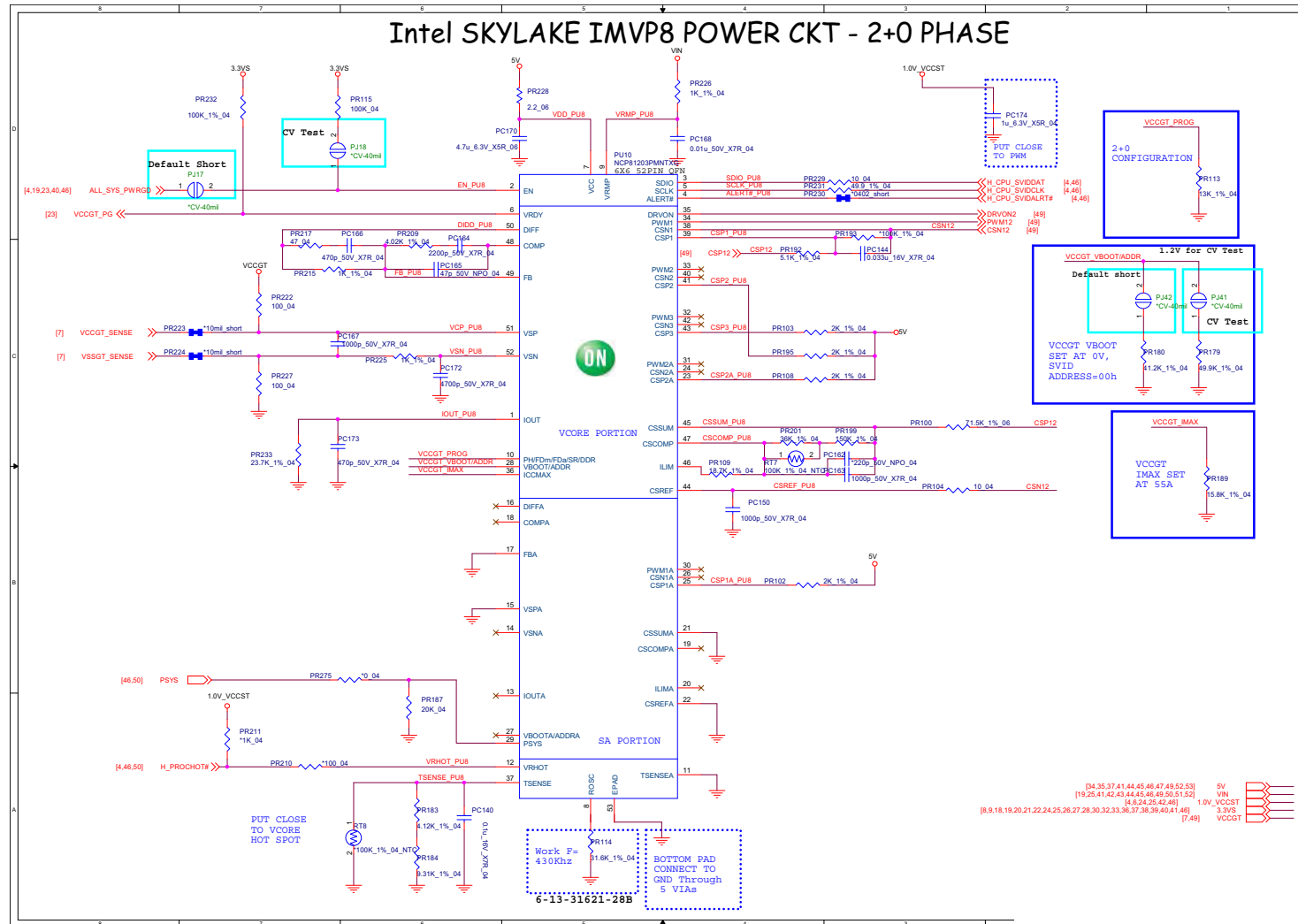

Sheet 48 of 59
VCCGT

Schematic Diagrams

VCCGT Output Stage

Sheet 49 of 59
VCCGT Output
Stage

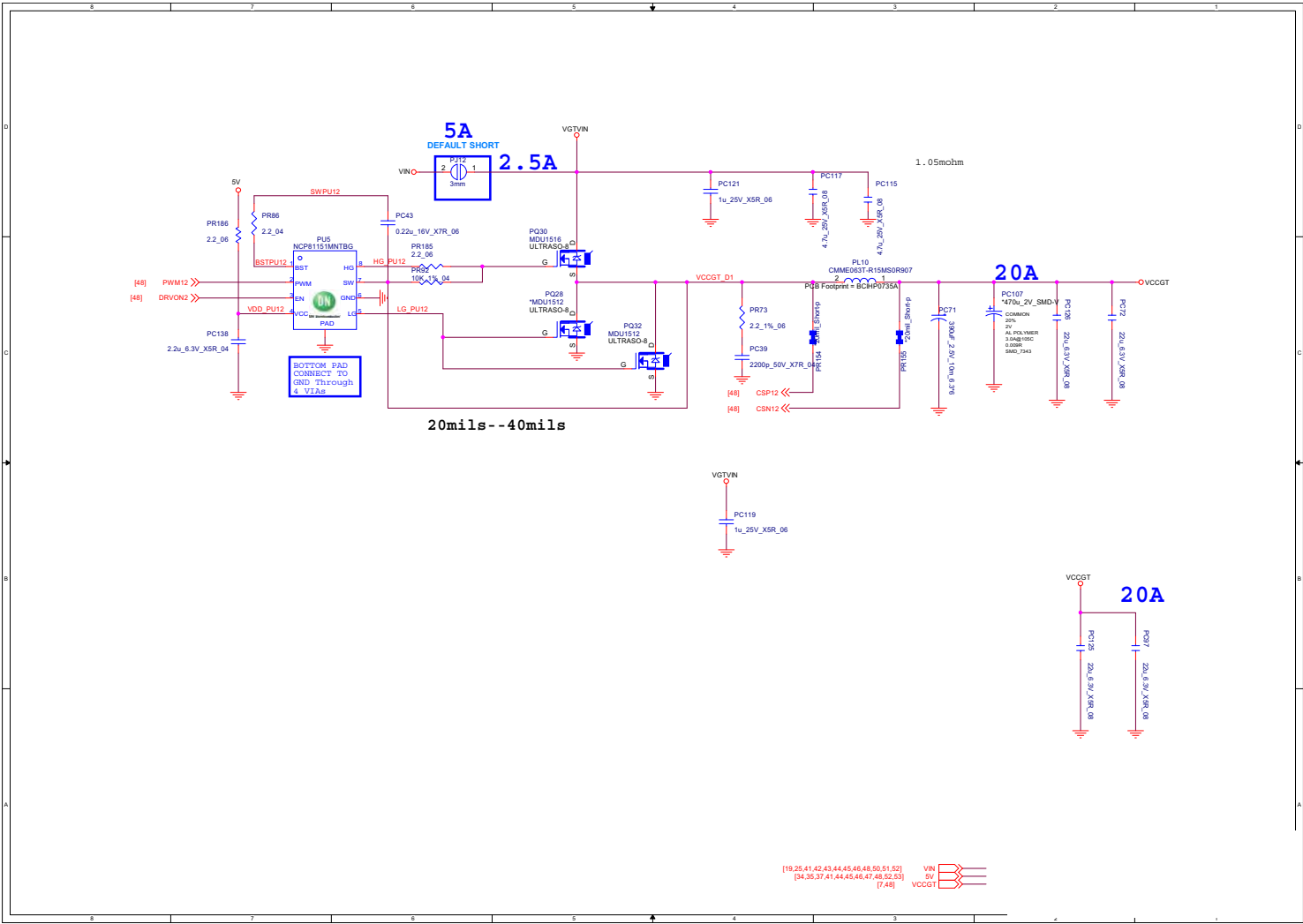

AC_In, Charger B - 51

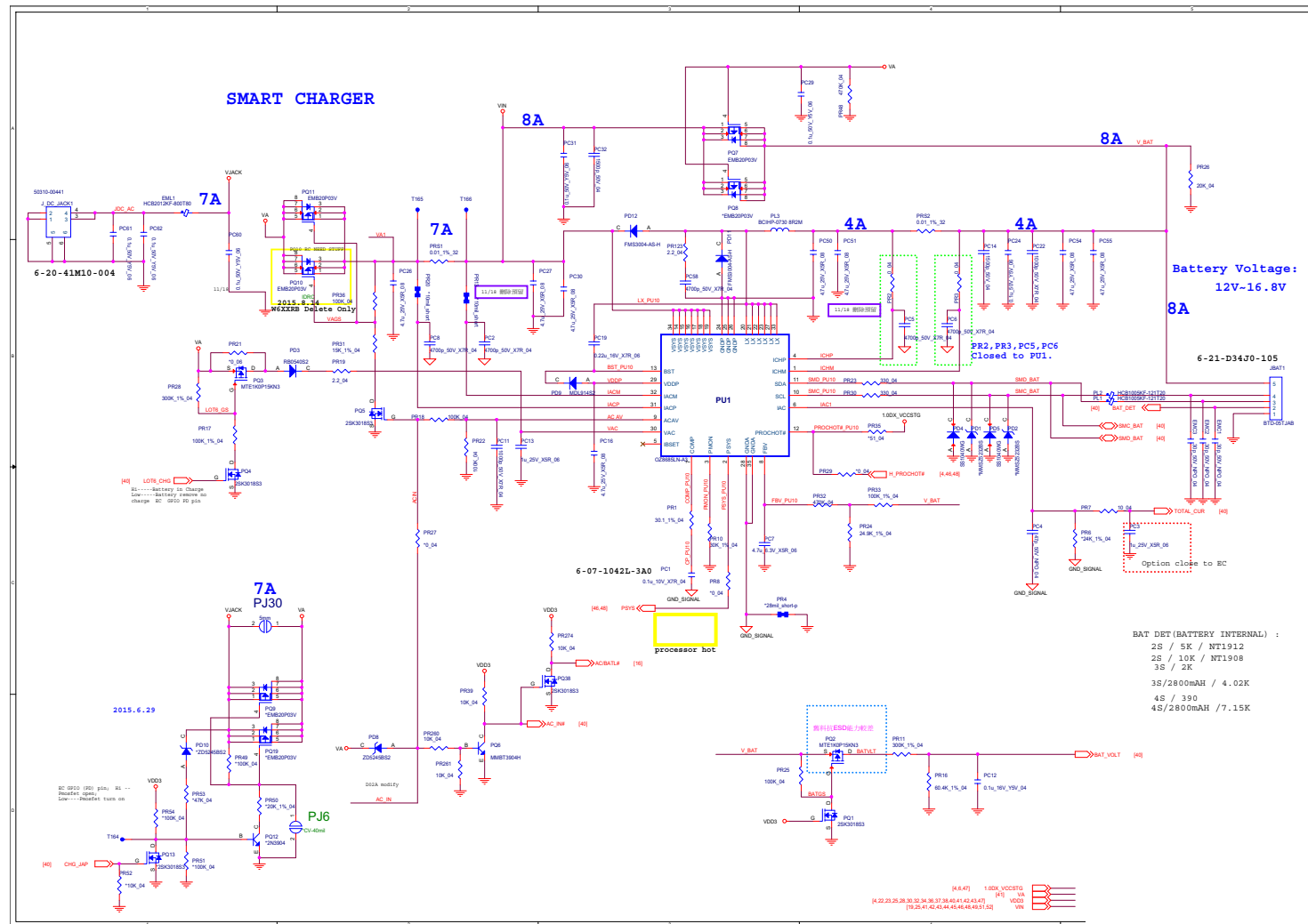

N16P/S, NVVDD, PEX, FBVDDQ

Sheet 51 of 59
N16P/S, NVVDD,
PEX, FBVDDQ

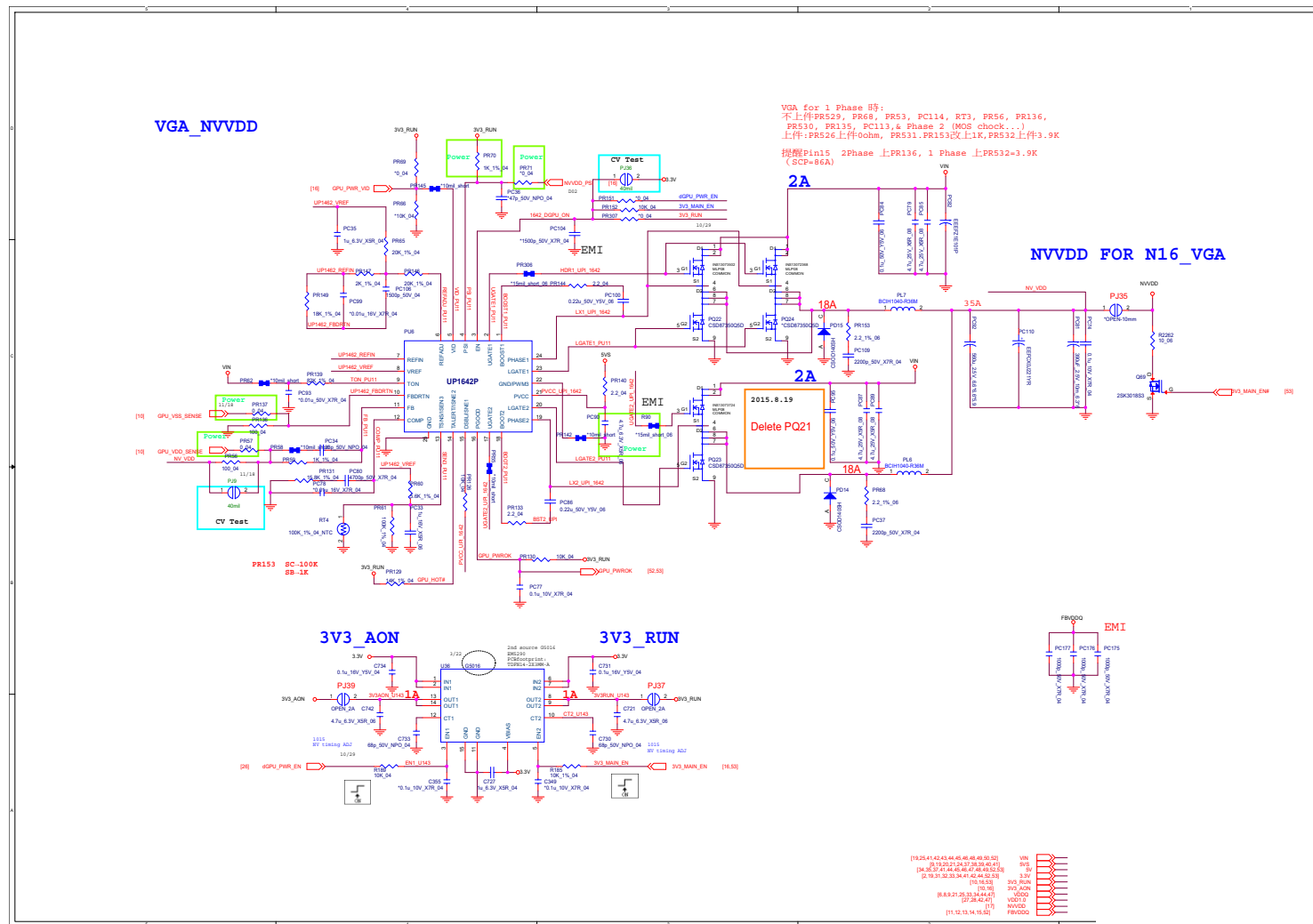

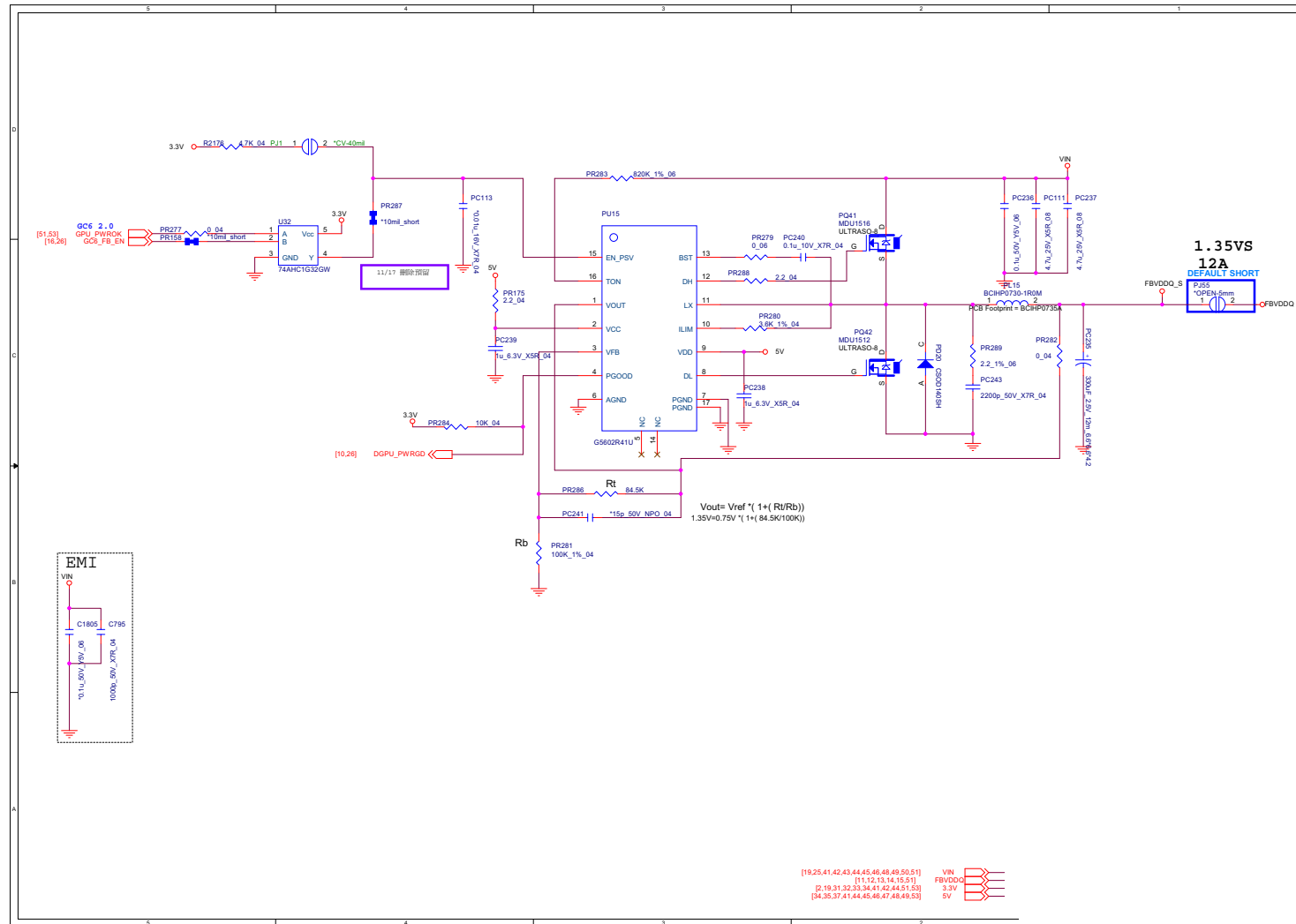
FBVDDQ

Sheet 52 of 59
FBVDDQ

Schematic Diagrams

PEX_VDD

Sheet 53 of 59
PEX_VDD

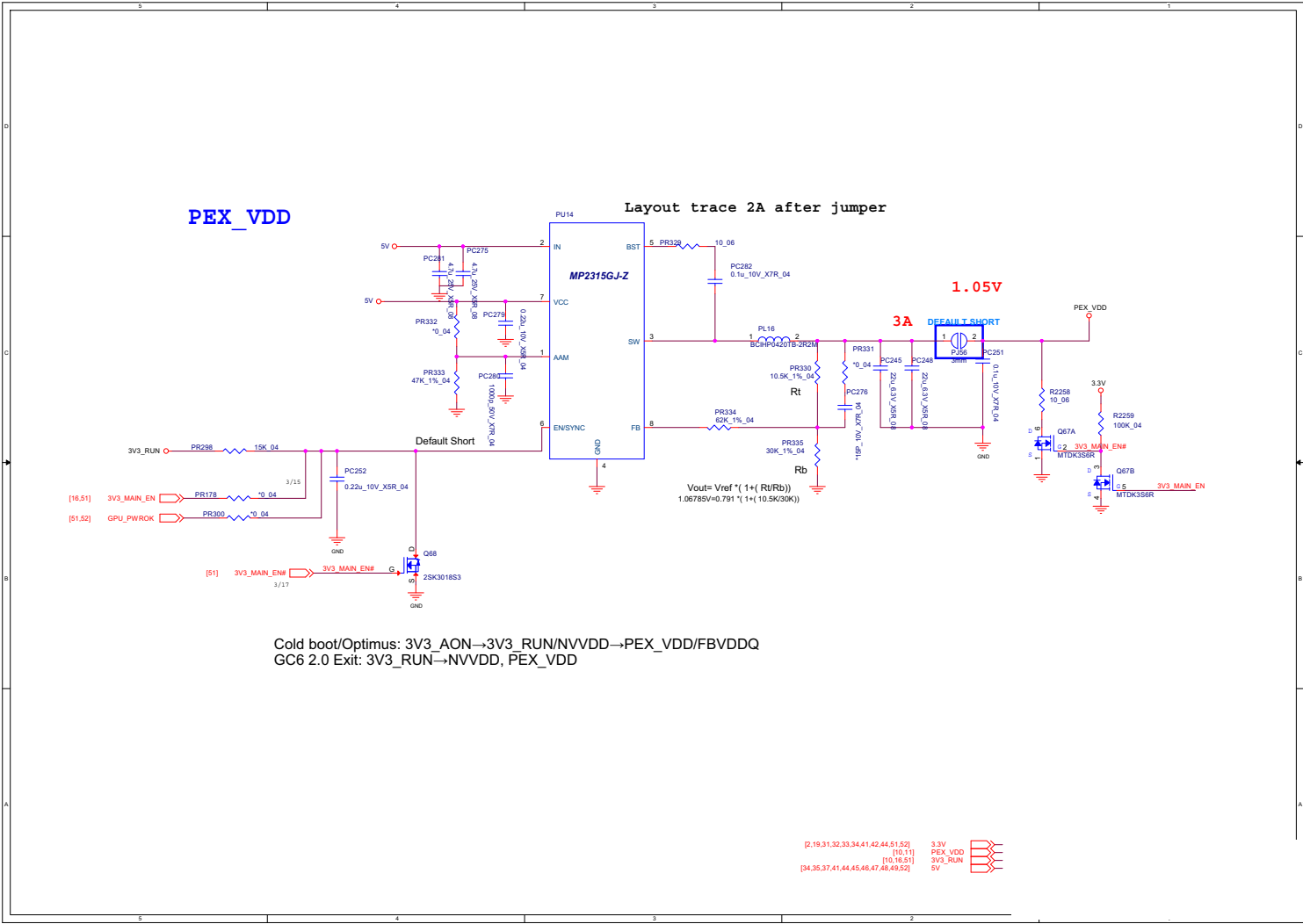

Audio Board

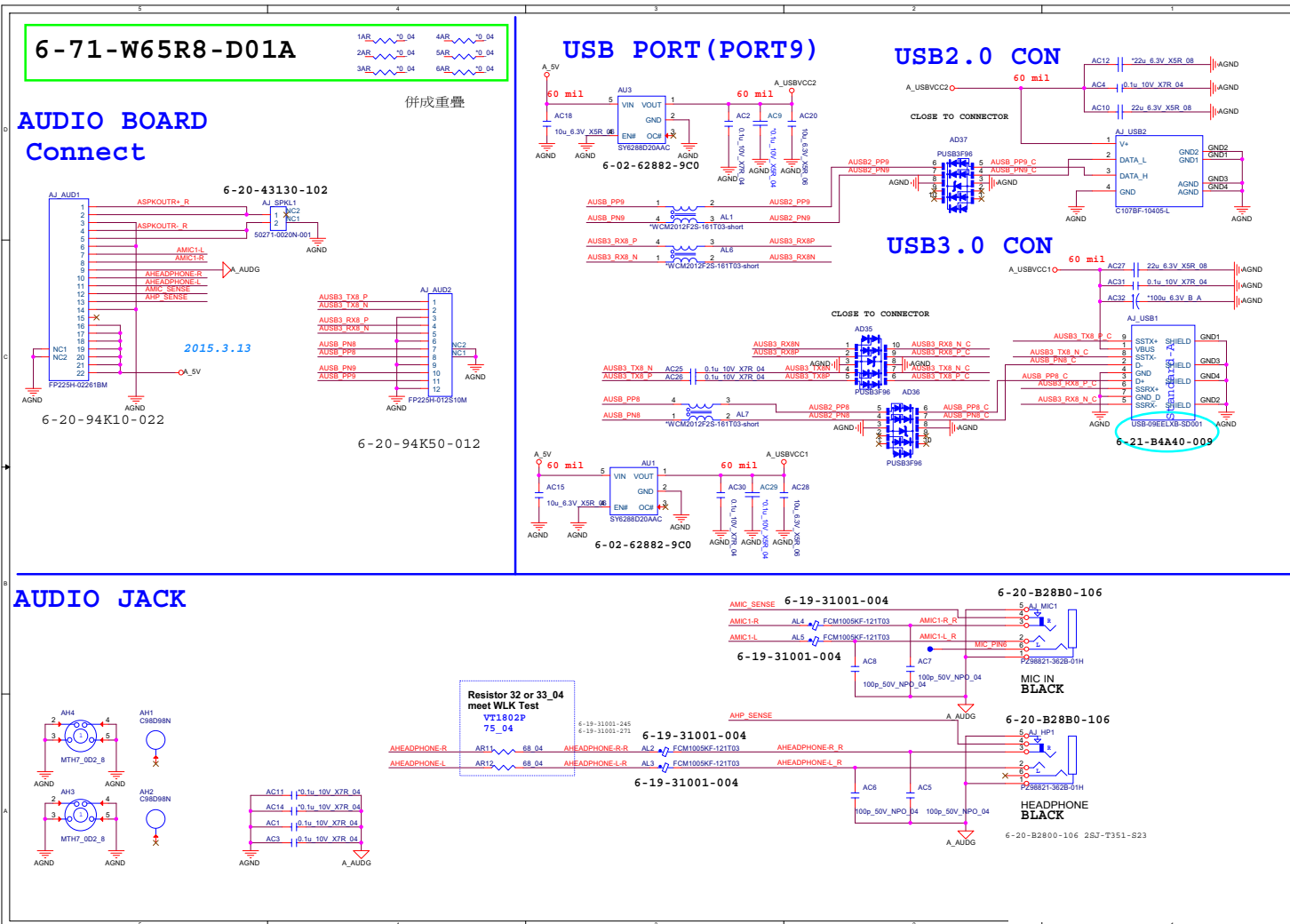

Sheet 54 of 59
Audio Board

Sheet 55 of 59
Power Switch
Board

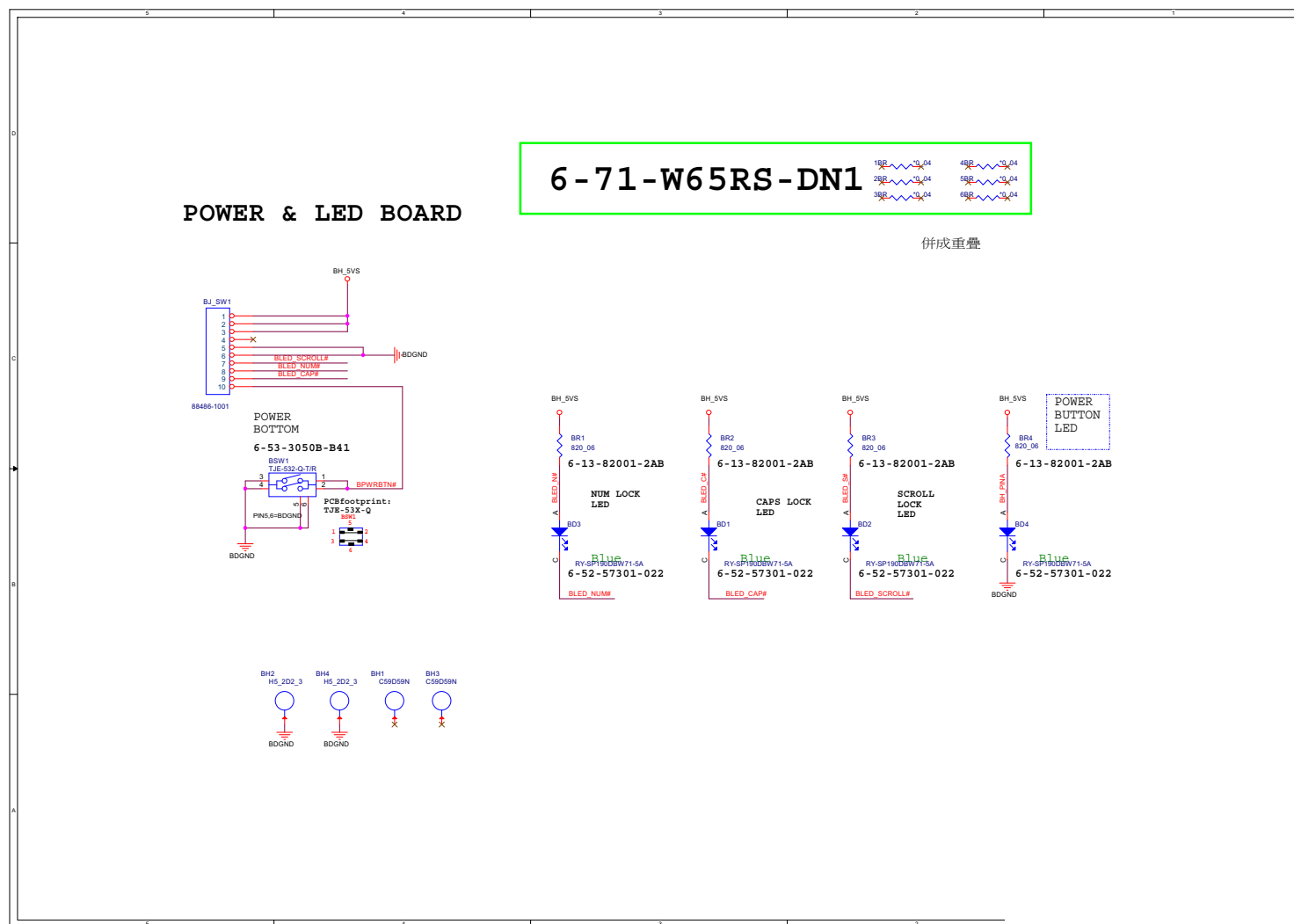

ODD to HDD Board

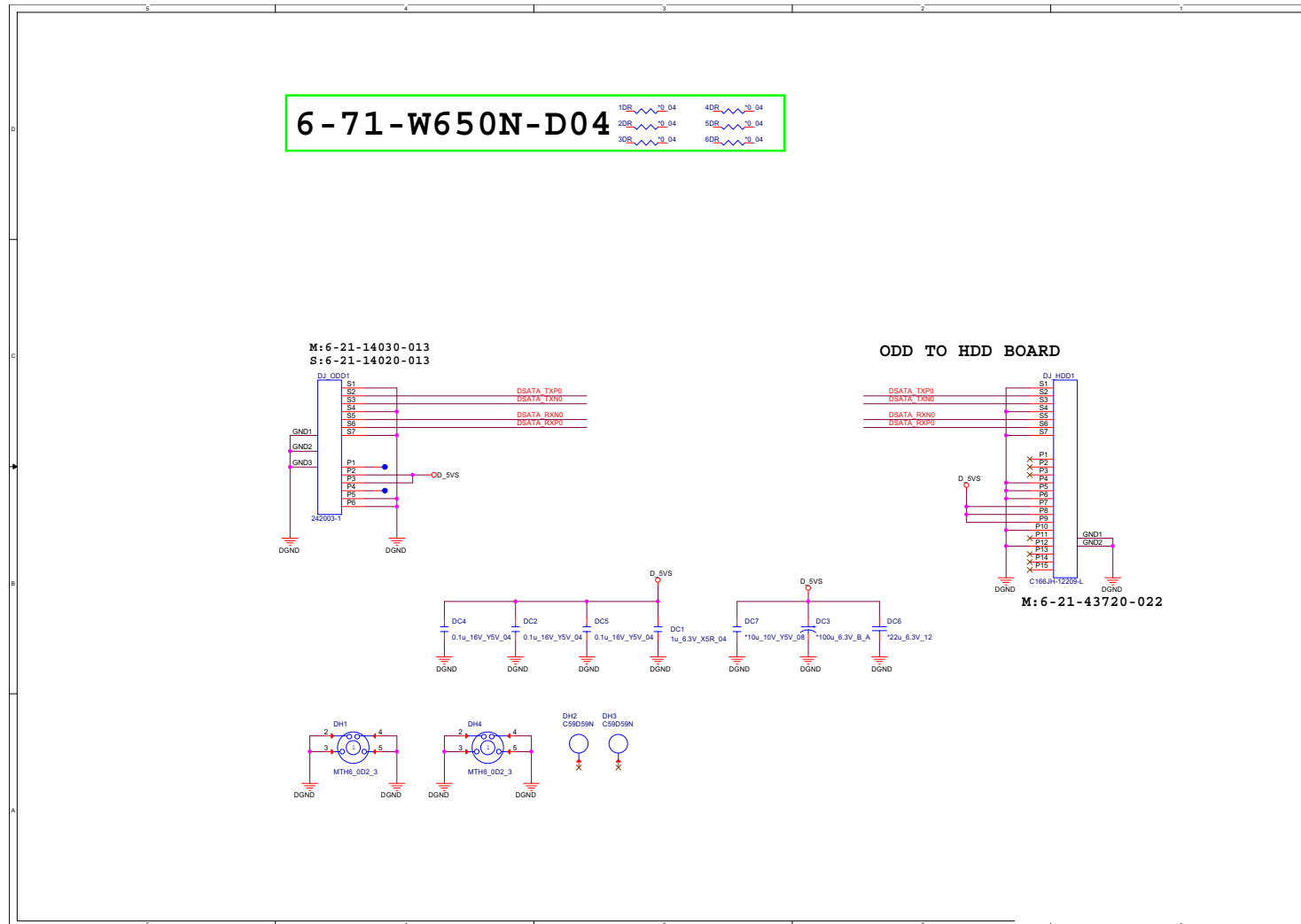

Sheet 56 of 59
ODD to HDD Board

Schematic Diagrams

RTC Board

Sheet 57 of 59
ODD to HDD Board

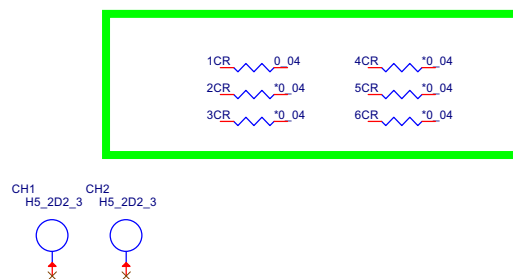

ODD to HDD Board B - 59



Power Sequence

W650RN POWER ON SEQUENCE

Sheet 59 of 59
Power Sequence

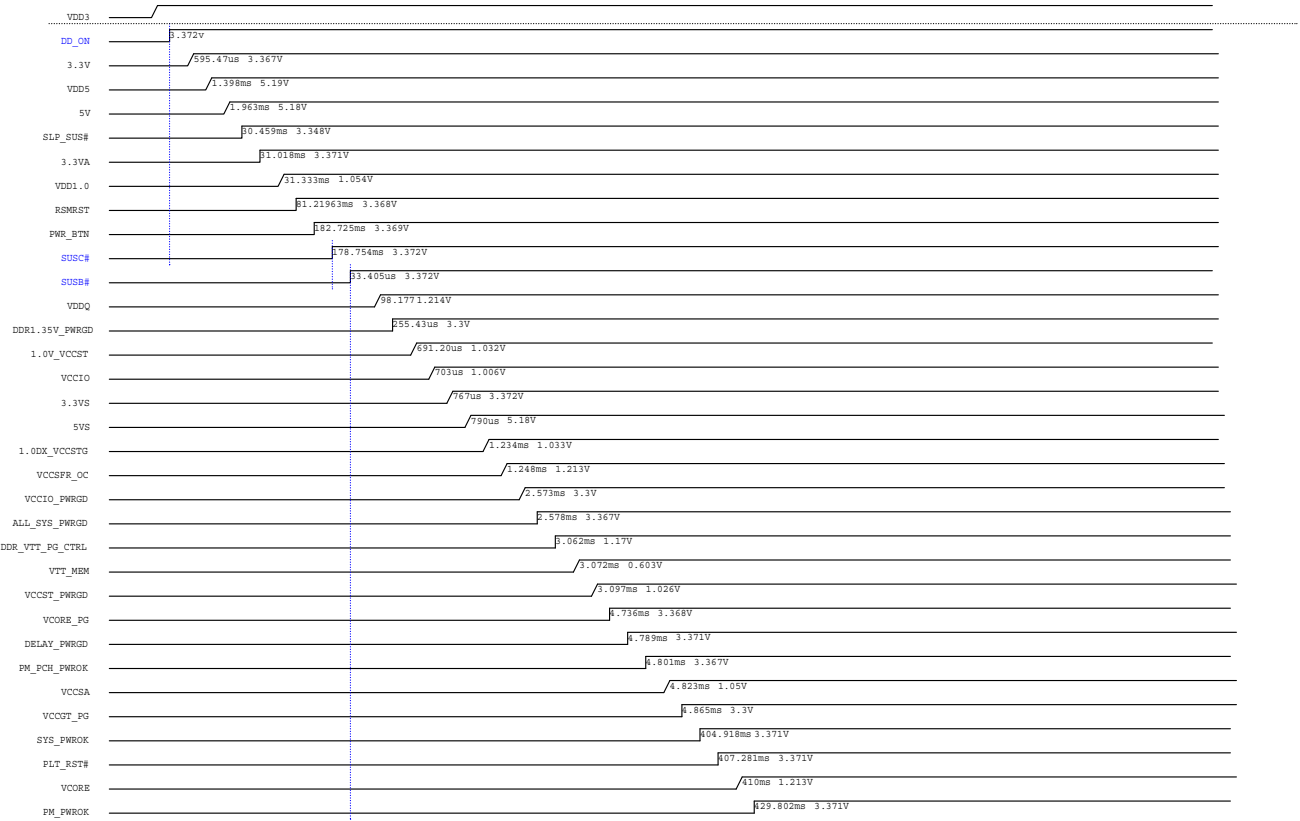

Appendix C: Updating the FLASH ROM BIOS

To update the FLASH ROM BIOS, you must:

- Download the BIOS update from the web site.
- Unzip the files onto a bootable CD/DVD/USB Flash Drive.
- Reboot your computer from an external CD/DVD/USB Flash Drive.
- Use the flash tools to update the flash BIOS using the commands indicated below.
- Restart the computer booting from the HDD and press **F2** at startup enter the BIOS.
- Load setup defaults from the BIOS and save the default settings and exit the BIOS to restart the computer.
- After rebooting the computer you may restart the computer again and make any required changes to the default BIOS settings.

Download the BIOS

1. Go to www.clevo.com.tw and point to **E-Services** and click **E-Channel**.
2. Use your user ID and password to access the appropriate download area (BIOS), and download the latest BIOS files (the BIOS file will be contained in a batch file that may be run directly once unzipped) for your computer model (see sidebar for important information on BIOS versions).

Unzip the downloaded files to a bootable CD/DVD/ or USB Flash drive

1. Insert a bootable CD/DVD/USB flash drive into the CD/DVD drive/USB port of the computer containing the downloaded files.
2. Use a tool such as Winzip or Winrar to unzip all the BIOS files and refresh tools to your bootable CD/DVD/USB flash drive (you may need to create a bootable CD/DVD with the files using a 3rd party software).

Set the computer to boot from the external drive

1. With the bootable CD/DVD/USB flash drive containing the BIOS files in your CD/DVD drive/USB port, restart the computer and press **F2** (in most cases) to enter the BIOS.
2. Use the arrow keys to highlight the **Boot** menu.
3. Use the “+” and “-” keys to move boot devices up and down the priority order.
4. Make sure that the CD/DVD drive/USB flash drive is set first in the boot priority of the BIOS.
5. Press **F4** to save any changes you have made and exit the BIOS to restart the computer.



BIOS Version

Make sure you download the latest correct version of the BIOS appropriate for the computer model you are working on.

You should only download BIOS versions that are V1.0X.XX or higher as appropriate for your computer model.

Note that BIOS versions are not backward compatible and therefore **you may not downgrade your BIOS to an older version** after upgrading to a later version (e.g if you upgrade a BIOS to ver 1.00.05, you **MAY NOT** then go back and flash the BIOS to ver 1.00.04).

BIOS Update

Use the flash tools to update the BIOS

1. Make sure you are not loading any memory management programs such as HIMEM by holding the **F8** key as you see the message “**Starting MS-DOS**”. You will then be prompted to give “**Y**” or “**N**” responses to the programs being loaded by DOS. Choose “**N**” for any memory management programs.
2. You should now be at the DOS prompt e.g: `DISK C:\>` (C is the designated drive letter for the CD/DVD drive/USB flash drive).
3. **Type the following command** at the DOS prompt:

C:\> Flash.bat

4. The utility will then proceed to flash the BIOS.
5. You should then be prompted to press any key to restart the system or turn the power off, and then on again but make sure you remove the CD/DVD/USB flash drive from the CD/DVD drive/USB port before the computer restarts.

Restart the computer (booting from the HDD)

1. With the CD/DVD/USB flash drive removed from the CD/DVD drive/USB port the computer should restart from the HDD.
2. Press **F2** as the computer restarts to enter the BIOS.
3. Use the arrow keys to highlight the **Exit** menu.
4. Select **Load Setup Defaults** (or press **F3**) and select “**Yes**” to confirm the selection.
5. Press **F4** to save any changes you have made and exit the BIOS to restart the computer.

Your computer is now running normally with the updated BIOS

You may now enter the BIOS and make any changes you require to the default settings.